

DYNAMIC
ABUTMENT®
SOLUTIONS

SOLUCIONES
PROTÉSICAS
2016

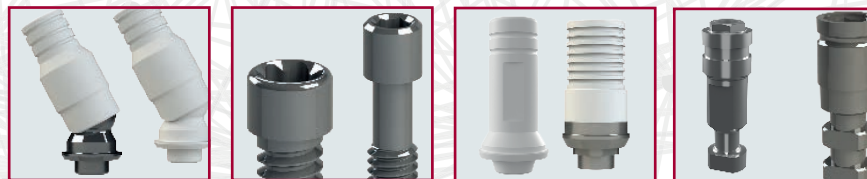



DYNAMIC ABUTMENT® SOLUTIONS

AV. BLONDEL, 54 3º · 25002 · LLEIDA (SPAIN)
TEL. +34 973 289 580
International: das@dynamicabutment.com
España: spain@dynamicabutment.com
www.dynamicabutment.es

Todas las marcas y nombres comerciales citados en este catálogo están registradas por sus respectivas firmas. Las imágenes que aparecen son orientativas. Todas las referencias y textos de este catálogo son válidos salvo error tipográfico.

Talladium España s.l se reserva el derecho de modificar este documento sin previo aviso.

Talladium España s.l no se hace responsable del buen funcionamiento de sus productos si no se contemplan las indicaciones correspondientes a cada referencia.

La información que se muestra en este catálogo está dirigida exclusivamente al profesional del sector dental.

 Aprobación, mediante organismo notificado, del aseguramiento del sistema de calidad total según normativa comunitaria, para productos sanitarios de clase IIB.
Clase IIB incluye: tornillos y pilares.



Encuentre todas las compatibilidades de nuestros productos en nuestra tienda online (Solo España):

www.dynamicabutmentstore.es





Esteban Xam-mar

En el año 2004, el Sr. Esteban Xam-mar, protésico dental y CEO de la empresa, viendo las limitaciones de las soluciones vigentes en el mercado para resolver aquellos casos en los que nos encontramos con implantes en una posición desfavorable, diseñó y desarrolló una solución práctica y sencilla, el Pilar Dinámico®.

Se rompe con la concepción estática de los pilares dentales, y se les dota de movimiento lateral permitiéndoles angular hasta 20° en 360°.

Posteriormente y como resultado de la intensa labor de innovación, se amplía la libertad de movimiento del Pilar Dinámico® hasta alcanzar los 28°.

La salida del tornillo viene determinada por la dirección del implante, ocasionando problemas estéticos y funcionales cuando esta salida es por vestibular o por alguna cúspide funcional del diente protésico; con el Pilar Dinámico® 3.0 corregimos libremente la salida del tornillo hasta 28° pudiéndola colocar en lingual o en zonas no funcionales, y así fabricar la prótesis sin limitaciones de estética o funcionalidad gracias al sistema de tornillo-destornillador hexalobular especialmente diseñado para el sistema.

La tecnología aportada para el tratamiento de las angulaciones en todos los procesos de trabajo necesarios para elaborar prótesis dentales, ha sido desarrollada y patentada por nuestro Centro de I+D+i dentro del programa ANGULATED OWN TECHNOLOGY que asegura el tratamiento óptimo de los casos de angulaciones en la elaboración de prótesis dentales y nos convierte en la única empresa en el mundo que aporta una solución angulada integral, tanto en prótesis convencional como aplicada al sector digital.

Experiencia, innovación y calidad es lo que ofrecemos en todos nuestros productos para hacerles más fácil su trabajo.

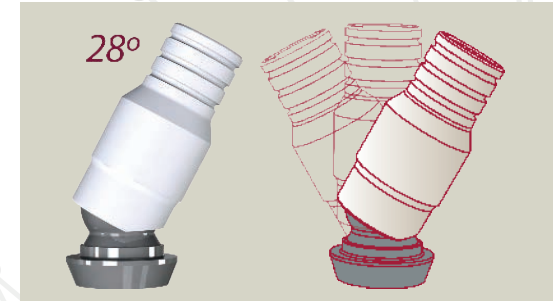

**Angulated
Own Technology**
DYNAMIC ABUTMENT® SOLUTIONS

INDÍCE

3	<i>NUESTROS INICIOS</i>
6	<i>DEPARTAMENTO DE INVESTIGACIÓN Y DESARROLLO</i>
6	<i>ATENCIÓN AL CLIENTE</i>
7	<i>CENTRO DE CALIDAD</i>
7	<i>DEPARTAMENTO INTERNACIONAL</i>
8	<i>PILAR DINÁMICO® 3.0</i>
10	<i>SISTEMA DINÁMICO PAR ESTRUCTURAS FRESADAS</i>
11	<i>SEGURIDAD & TRAZABILIDAD</i>
12	<i>PILARES RECTOS / TORNILLOS RECTOS / RÉPLICAS</i>
13	<i>ESCARIADORES / COMPLEMENTOS</i>
14	<i>COMPATIBILIDADES PILAR DINÁMICO® 3.0</i>
58	<i>TORNILLOS DINÁMICOS</i>
59	<i>DESTORNILLADOR DINÁMICO</i>
60	<i>TORNILLOS RECTOS</i>
61	<i>DESTORNILLADORES PILARES MECANIZADOS</i>
62	<i>GARANTÍA TALLADIUM</i>

3.0 DYNAMIC ABUTMENT COMPATILITIES

COMPATIBILIDADES PILAR DINÁMICO® 3.0

ACE, 14

External Hex.
Infinity TRI-CAM
Infinity Internal Hex.

ADIN, 15

Swell
Touareg-S/Touareg-OS
Touareg CloseFit

ALPHABIO, 16

External Alphabio
Alphabio Externo
Internal Alphabio
Alphabio Interno

ANCLADEN, 16

Anclalock

ANKYLOS, 17

C/X

ANTHOGRYR, 17

Anthofit HE
Ossfit

ARDS, 18

Smart
Classic
Premium

ASTRA, 18

Aqua
Lilac
Cone 20°
Cono 20°
Cone 45°
Cono 45°
Evolution

AVINENT, 20

HE
HI
Transepitelial

BEGO, 21

External Hexagon
Hexágono Externo

BIOGENESIS, 21

3lcon
Aticon
Cone 20°
Cono 20°
Cone 45°
Cono 45°
Iticon

BIOHORIZON, 23

Internal
Interno

BIOLOK, 23

External Hexagon
Hexágono Externo

BIOMET 3i, 23

Osseotite
Certain

BIONER, 24

Ikelt/Bikelt
Ikelt
Hikelt
TopDM
Multi-Unit

BIOTECH, 25

Smilea/Smilea Conic Extern
Smilea/Smilea Cónico Externo

BTI, 26

External Connection Tiny
Conexión Externa Tiny
External Connection
Conexión Externa
Internal Connection
Conexión Interna

BTK, 27

Classic/Konic

B&W, 27

External Connection
Conexión Externa

CONEXÃO SISTEMA DE PRÓTESE, 27

AR-Morse

CORTEX, 28

Dynamix
Classix
Saturn

DENTALTECH, 28

Implogic

DENTIS, 29

S-Clean

DENTIUM, 29

SimpleLine II
SuperLine and Implantium

DIO IMPLANTS, 30

SM System
Narrow Fix
UF II Narrow
UF II
External

DSP BIOMEDICAL, 31

External Hexagon
Hexágono Externo

ECKERMAN, 31

All Spiral
Duplo

ELITE MEDICAL, 32

External Connection
Conexión Externa

EUROTEKNIKA, 32

Naturactis
Uneva
Natea
Aesthetica
Naturall

GALIMPLANT, 34

External Connection
Conexión Externa
Internal Connection
Conexión Interna

GMI, 35

Phoenix
Frontier

GT MEDICAL, 35

Best Fit Internal Octagon
Best Fit Octógono Interno
Best Fit Internal Hexagon
Best Fit Hexágono Interno
Best Fit External Hexagon
Best Fit Hexágono Externo

HI-TECH, 36

Self Thread STL
Self Thread GTI
LGI Plus

IMBIODENT, 37

Imbiodent

IMPLANT DIRECT, 38

Replu/Replant/Reactive
Legacy
Swishplant/Swishplus
Interactive

JDENTALCARE, 39

JDEvolution

KEYSTONE, 39

Restore

KLOCKNER, 40

NK2-SK2
Essential Cone
KL

LEADER, 41

Tixos Internal Hexagon
Tixos Hexágono Interno
Tixos External Hexagon
Tixos Hexágono Externo

MEGAGEN, 41

AnyRidge
AnyOne Internal
AnyOne Interno
AnyOne External
AnyOne Externo

MICRODENT, 42

Mini
Universal
Extos

MIS, 43

Lance
Seven/M4

MOZO GRAU, 44

MG Osseous
MG Inhex

MPI, 45

External Connection HE
Conexión Externa HE
Internal Connection CM
Conexión Interna CM

NEOBIOTECH, 46

EB External System
Sistema Externo EB

NEODENT, 46

Cono Morse Mini Pilar
Smart HE

NOBEL BIOCARE, 47

Branemark
Multi-Unit
Standard
Replace
Active

OSSEOLIFE, 48

OEX

OSSTEM IMPLANT, 48

TS
US

OSTEOPLUS, 49

Argentium
Iridium
Shi
She

PHIBO, 50

TSA Serie 3/4/5
TSH/BTN Serie 3/4
TSH Serie 2

PROCLINIC, 51

External Connection
Conexión Externa
Internal Connection
Conexión Interna
Internal Connection
Conexión Interna

RADHEX, 52

PHE
PHI

SGS, 53

P1
P7

SIGNO VINCES, 53

Duo
Inttegra
Compact 4,5
Duocon 3,8

STRAUMANN, 54

Internal Octagon
Octógono Interno
Bone Level

SYBRON IMPLANTS SOLUTIONS, 55

Endopore

TBR, 55

Hex-Conic

TITANIUM-FIX, 55

b-fix

TRI DENTAL IMPLANTS, 56

Tri-Vent

TRINON, 56

Q2
QK

ZIMMER, 57

Screw-Vent
Swiss-Plus

DEPARTAMENTO DE INVESTIGACIÓN & DESARROLLO



La investigación e innovación en soluciones protésicas son el sello distintivo que mantiene a Dynamic Abutment® Solutions como el referente en sistemas angulados.

La proximidad a las necesidades de los profesionales y la filosofía innovadora de la marca permiten a nuestro equipo técnico estar a la vanguardia del sector en el desarrollo de producto, desarrollo en el que priman a su vez las máximas prestaciones que aporta el producto, la facilidad de uso en cada trabajo y la mejora del resultado estético.

ATENCIÓN AL CLIENTE

El centro exclusivo de Atención al Cliente responde a sus consultas y necesidades de inmediato, con soporte directo del departamento técnico de I+D para resolver los casos más técnicos y complejos.



CENTRO DE CALIDAD



Disponemos de un Centro de Calidad propio para garantizar que todos nuestros productos cumplen con los más altos niveles de calidad, así como la normativa sanitaria en vigor. Dotado de las últimas tecnologías en cuanto a control y medición, así como tratamientos físico-químicos de nuestros productos. Dispone de sala blanca ISO-8.

DEPARTAMENTO INTERNACIONAL



Nuestro departamento internacional sigue proyectando y consolidando nuestros productos y servicios integrales a nivel mundial con presencia en mercados de más de 30 países.

PILAR DINÁMICO® 3.0

El sistema del Pilar Dinámico® 3.0 es una pieza única y exclusiva que ha revolucionado el sector de la implantología, consiguiendo prótesis atornilladas con la máxima estética y convirtiéndose en una óptima alternativa a los pilares angulados fijos de Titanio para cementar y a los muñones individualizados fabricados por el técnico. Aseguran un ajuste perfecto que evita cualquier modificación en la geometría de la conexión protésica al implante durante el proceso de fabricación de la prótesis.

Mecanizados



Cromo Cobalto

Base mecanizada en Cromo-Cobalto y chimenea calcinable. Se debe sobrecolar con Cr-Co.



Calcinable

Base y chimenea totalmente calcinables. Fabricado mediante el método de mecanización en plástico sanitario POM de alta calidad. Permite colar con el metal que utilicen habitualmente en el laboratorio.



Tillite®

Base mecanizada en Tillite® y chimenea calcinable. Se debe sobrecolar en metal Tillite®. El metal Tillite® es un compuesto médicamente puro, biocompatible y antialérgico. Dispone de un seguro médico de 2.000.000 de dólares.

Libertad de movimiento...

Consta de dos piezas conectadas entre sí por un codo, que sirve de articulación, mientras que la chimenea pivota sobre la semiesfera de la base. Además, podemos rectificar el ángulo del canal del tornillo milimétricamente hasta 28° con total libertad de movimiento.

El Pilar Dinámico® 3.0 es una solución innovadora que incorpora libertad de movimiento, rectificando angulaciones. Simplifica la labor protésica y, lo más importante, aporta soluciones.

Ejemplo de uso

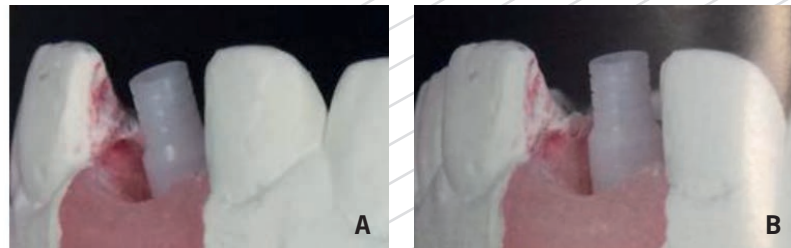

Pilar dinámico en modelo.

Imagen A: sin corrección de ángulo.

Imagen B: con corrección de ángulo redirigiendo el acceso al tornillo de la superficie del paladar.

Artículo publicado en "The Journal of prosthetic dentistry" (Junio 2015).

Autora: Eva Berroeta

SISTEMA DINÁMICO PARA ESTRUCTURAS FRESADAS

El conjunto tornillo-destornillador del sistema Pilar Dinámico® 3.0 se utiliza en aquellos casos en los que es necesario rectificar la entrada de los tornillos debido a una posición desfavorable de los implantes, mejorando así la funcionalidad y estética de las estructuras fresadas.

Destornillador Dinámico

Destornillador con cabeza hexalobular, exclusivo del sistema Pilar Dinámico® 3.0; longitudes: 18 -24 -32mm.

Vástago con conexión para contra ángulo para facilitar su uso con carraca dinamométrica o manual mediante los adaptadores o mangos correspondientes.

Tornillos Dinámicos

Abarcan todas las métricas de rosca de implante disponibles en el mercado. Se utilizan junto al Pilar Dinámico® 3.0, a la Interfase Dinámica® 3.0 o para estructuras fresadas con canal de orificio de tornillo angulado hasta 30°: por ello disponemos de varias longitudes de cada métrica para facilitar la adaptación a sus estructuras.

Todos los tornillos se entregan perfectamente identificados con su número de lote y referencia, permiten la correcta trazabilidad y registro de cada tornillo en el carnet para el paciente y en el historial clínico o del laboratorio.

Se deben manipular exclusivamente con el destornillador Dinámico 3.0. Todos están fabricados en Titanio grado V.

SEGURIDAD & TRAZABILIDAD

Dynamic Abutment® Solutions es fabricante de la gama de productos “Sistema Dinámico 3.0”, que engloba al Pilar Dinámico®, el sistema tornillo y destornillador Dinámico y la Interfase Dinámica. Todos ellos son productos exclusivos y **patentados**, y elaborados siguiendo unos criterios de calidad muy estrictos.

Dynamic Abutment® Solutions entrega junto al Sistema Dinámico 3.0 un carnet para el paciente junto a las respectivas etiquetas para identificar la posición dental en la que se ha colocado nuestro sistema en la ficha del paciente en clínica y laboratorio.

Es de suma importancia que estos datos queden registrados en el historial del paciente, para futuras reposiciones de material y conocer que debe utilizar un destornillador especial para colocar y retirar la prótesis realizada con el Sistema Dinámico y así evitar futuros contratiempos. Se consigue así mantener un control exhaustivo de la trazabilidad de nuestros productos, que además de dar cumplimiento a la normativa sanitaria vigente, facilita la reposición del material y el conocimiento del instrumental más adecuado para manipular los componentes del Sistema Dinámico.

Exclusividad

Todos nuestros productos son marcados en el proceso de fabricación para garantizar la exclusividad de cada pieza y controlar la trazabilidad.

Este logotipo es único y exclusivo de Dynamic Abutment® Solutions y garantiza que los productos son originales y han superado con éxito los más altos estándares de nuestro Centro de Calidad.



Carnet para el paciente



Etiquetas identificativas



PILARES RECTOS



Aditamento para la fabricación de prótesis atornillada sobre implantes, donde no es necesario corregir la emergencia del tornillo. Base mecanizada en Tilitite® y chimenea calcinable. Se debe sobrecolar con Tilitite®. Compatible con una amplia gama de implantes del mercado y para la elaboración de puentes y coronas.

Mecanizados

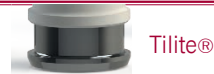

Tilitite®

Aditamento para la fabricación de prótesis sobre implantes donde no es necesario corregir la emergencia del tornillo. Totalmente calcinable.

Fabricado mediante el método de mecanización en plástico sanitario POM de alta calidad. Permite colar con el metal que utilicen habitualmente en el laboratorio. Compatibles con la mayoría de conexiones de implantes, y para la elaboración de puentes y unitarios.



Castable

TORNILLOS RECTOS



Abarcan todas las métricas de rosca de implante disponibles en el mercado. Disponibles varias longitudes de cada métrica para facilitar la adaptación a sus estructuras fresadas. Fabricados en Titanio grado V.

RÉPLICAS



Réplica de implante realizado en acero inoxidable, reproduce la conexión del implante.

ESCARIADORES

El proceso de fundición de cilindros calcinables genera imperfecciones en la estructura metálica final. Con el objetivo de minimizar las consecuencias generadas por esos procesos, hemos diseñado una línea de herramientas para rectificar la base del cilindro, mejorando la adaptación sobre el implante y el interior de las chimeneas.



Ref. MNES Mango portaescariadores



Ref. ESCIM



Ref. ESXRP

Conjunto de Mango y escariadores
Ref. PESCT



Ref. ESADWP

Ref. ESADRP

Ref. ESADNP

Escariador de chimenea

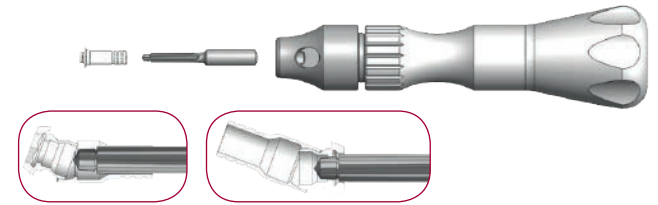

Escariador de base

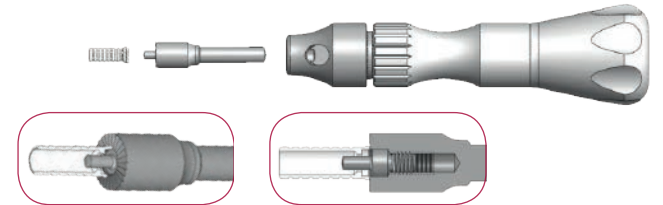

COMPLEMENTOS



Mango manual

Fabricados en acero inoxidable. Se utilizan para conectar las puntas de destornillador con conexión de contra ángulo.

Mango manual largo para laboratorio Ref. MNLB

Ideal para la manipulación de modelos en el laboratorio.
Longitud: 55,65mm.



Mango manual para clínica

Ref. MNCL80
Mango de clínica: se utiliza para colocar la prótesis en boca antes del control de torque en la clínica.
Longitud: 15,65mm



Carraca Universal

Ref. CCUNI

Carraca dinamométrica de conexión cuadrada de 4mm. Torque 10-35N.cm

Adaptadores para carraca

Pieza que conecta la punta de destornillador con conexión a contraángulo con la carraca dinamométrica.



Adaptadores para carraca universal
Ref. MNADPCA
Conexión cuadrada 4mm



Adaptadores para carraca Straumann
Ref. SPACC-STR
Conexión tipo Straumann

External Hex. - ACE

Platform		Non-Engaging	Engaging	Screw	Analog	Non-Engaging	Engaging	Screw
Plataforma		Rotatorio	No Rotatorio	Tornillo	Réplica	Rotatorio	No Rotatorio	Tornillo
NP	TiIite	PD3UCS35/T	PD3UCH35/T	TPDH16L6	RUC35	UCS35/T	---	TUC16
	Plastic	PD3UCS35/P	PD3UCH35/P	TPDH16L6	RUC35	PCUCS35/P	PCUCH35/P	TACT16L73
	Co-Cr/Cr-Co	PD3UCS35/CC	PD3UCH35/CC	TPDH16L6	RUC35	---	---	---
RP	TiIite	PD3UCS41/T	PD3UCH41/T	TPDH2L6	RUC41	UCS41/T	UCH41/T	TUC
	Plastic	PD3UCS41/P	PD3UCH41/P	TPDH2L6	RUC41	PROCAL	PHECAL	TUC
	Co-Cr/Cr-Co	PD3UCS41/CC	PD3UCH41/CC	TPDH2L6	RUC41	---	---	---
WP	TiIite	PD3UCS50/T	PD3UCH50/T	TPDH2	RUC50	UCS50/T	---	TUC
	Plastic	PD3UCS50/P	PD3UCH50/P	TPDH2	RUC50	PCUCS50/P	PCUCH50/P	TUC



	Hex.	h.
NP	2,40	0,70
RP	2,70	0,70
WP	2,70	0,70



Infinity Tri-cam - ACE

NP Ø 3,5	TiIite	PD3RPLR35/T	PD3RPLT35/T	TPDH18L75	RRPL35	RPLR35/T	RPLT35/T	TRPL35
	Plastic	PD3RPLR35/P	PD3RPLT35/P	TPDH18L75	RRPL35	PCRPLR35/P	PCRPLT35/P	TRPL35
	Co-Cr/Cr-Co	PD3RPLR35/CC	PD3RPLT35/CC	TPDH18L75	RRPL35	---	---	---
RP* Ø 4,3	TiIite	PD3RPLR43/T	PD3RPLT43/T	TPDH2L82	RRPL43	RPLR43/T	RPLT43/T	TRPL
	Plastic	PD3RPLR43/P	PD3RPLT43/P	TPDH2L82	RRPL43	PCRPLR43/P	PCRPLT43/P	TRPL
	Co-Cr/Cr-Co	PD3RPLR43/CC	PD3RPLT43/CC	TPDH2L82	RRPL43	---	---	---
WP Ø 5	TiIite	---	---	---	---	RPLR50/T	RPLT50/T	TRPL
	Plastic	---	---	---	---	PCRPLR50/P	PCRPLT50/P	TRPL

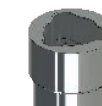

*Maxim angulation 20° Angulación máxima 20°

Infinity Internal Hex. - ACE

NP	TiIite	PD3ZIMRNP/T	PD3ZIMHNP/T	TPDH17L71	RZIM35	---	PZIM35/T	TZIM
	Plastic	PD3ZIMRNP/P	PD3ZIMHNP/P	TPDH17L71	RZIM35	PCZIMR35/P	PCZIMH35/P	TZIML76
	Co-Cr/Cr-Co	PD3ZIMRNP/CC	PD3ZIMHNP/CC	TPDH17L71	RZIM35	---	---	---
RP	TiIite	PD3ZIMRRP/T	PD3ZIMHRP/T	TPDH17L71	RZIM45	---	PZIM45/T	TZIM
	Plastic	PD3ZIMRRP/P	PD3ZIMHRP/P	TPDH17L71	RZIM45	PCZIMR45/P	PCZIMH45/P	TZIML76
	Co-Cr/Cr-Co	PD3ZIMRRP/CC	PD3ZIMHRP/CC	TPDH17L71	RZIM45	---	---	---

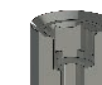

Compatible with - *Compatible con* ADIN

Swell - ADIN



Platform <i>Plataforma</i>	Non-Engaging <i>Rotatorio</i>	Engaging <i>No Rotatorio</i>	Screw <i>Tornillo</i>	Analog <i>Réplica</i>	Non-Engaging <i>Rotatorio</i>	Engaging <i>No Rotatorio</i>	Screw <i>Tornillo</i>	
Ø 3,3 Ø 3,75 Ø 4,2 Ø 5 Ø 6	TiIite	PD3ZIMRNP/T	PD3ZIMHNP/T	TPDH17L71	RZIM35	---	PZIM35/T	TZIM
	Plastic Friction - Fit	PD3ZIMRNP/P	PD3ZIMHNP/P	TPDH17L71	RZIM35	PCZIMR35/P	PCZIMH35/P	TZIML76
	Co-Cr/ <i>Cr-Co</i> Friction - Fit	PD3ZIMRNP/CC	PD3ZIMHNP/CC	TPDH17L71	RZIM35	---	---	---



Touareg S / Touareg OS - ADIN



Ø 3,5 Ø 3,75 Ø 4,2 Ø 5 Ø 6	TiIite	PD3ZIMRNP/T	PD3ZIMHNP/T	TPDH17L71	RZIM35	---	PZIM35/T	TZIM
	Plastic Friction - Fit	PD3ZIMRNP/P	PD3ZIMHNP/P	TPDH17L71	RZIM35	PCZIMR35/P	PCZIMH35/P	TZIML76
	Co-Cr/ <i>Cr-Co</i> Friction - Fit	PD3ZIMRNP/CC	PD3ZIMHNP/CC	TPDH17L71	RZIM35	---	---	---



Touareg Closefit - ADIN



RP Ø 3,5	TiIite	PD3ACTRNP/T	PD3ACTHNP/T	TPDH16L73	RACTNP	---	---	---
	Plastic	PD3ACTRNP/P	PD3ACTHNP/P	TPDH16L73	RACTNP	---	---	---
	Co-Cr/ <i>Cr-Co</i>	PD3ACTRNP/CC	PD3ACTHNP/CC	TPDH16L73	RACTNP	---	---	---
WP Ø 4,3	TiIite	PD3ACTRRP/T	PD3ACTHRP/T	TPDH2L75	RACTRP	---	---	---
	Plastic	PD3ACTRRP/P	PD3ACTHRP/P	TPDH2L75	RACTRP	---	---	---
	Co-Cr/ <i>Cr-Co</i>	PD3ACTRRP/CC	PD3ACTHRP/CC	TPDH2L75	RACTRP	---	---	---
WP Ø 5	TiIite	PD3ACTRRP/T	PD3ACTHRP/T	TPDH2L75	RACTRP	---	---	---
	Plastic	PD3ACTRRP/P	PD3ACTHRP/P	TPDH2L75	RACTRP	---	---	---
	Co-Cr/ <i>Cr-Co</i>	PD3ACTRRP/CC	PD3ACTHRP/CC	TPDH2L75	RACTRP	---	---	---



Compatible with - *Compatible con* ALPHABIO

External Alphabio - ALPHABIO

Platform <i>Plataforma</i>		Non-Engaging <i>Rotatorio</i>	Engaging <i>No Rotatorio</i>	Screw <i>Tornillo</i>	Analog <i>Réplica</i>	Non-Engaging <i>Rotatorio</i>	Engaging <i>No Rotatorio</i>	Screw <i>Tornillo</i>
NP	TiIite	PD3UCS35/T	PD3UCH35/T	TPDH16L6	RUC35	UCS35/T	---	TUC16
	Plastic	PD3UCS35/P	PD3UCH35/P	TPDH16L6	RUC35	PCUCS35/P	PCUCH35/P	TACT16L73
	Co-Cr/Cr-Co	PD3UCS35/CC	PD3UCH35/CC	TPDH16L6	RUC35	---	---	---
RP	TiIite	PD3UCS41/T	PD3UCH41/T	TPDH2L6	RUC41	UCS41/T	UCH41/T	TUC
	Plastic	PD3UCS41/P	PD3UCH41/P	TPDH2L6	RUC41	PCUCS41/P	PCUCH41/P	TUC
	Co-Cr/Cr-Co	PD3UCS41/CC	PD3UCH41/CC	TPDH2L6	RUC41	---	---	---
WP	TiIite	PD3UCS51/T	PD3UCH51/T	TPDH25L67	RUC51	UCS51/T	---	TUC25
	Plastic	PD3UCS51/P	PD3UCH51/P	TPDH25L67	RUC51	PCUCS51/P	PCUCH51/P	TUC25
	Co-Cr/Cr-Co	PD3UCS51/CC	PD3UCH51/CC	TPDH25L67	RUC51	---	---	---

	Hex.	h.
NP	2,40	0,70
RP	2,70	0,70
WP	3,40	0,70

Internal Alphabio - ALPHABIO

NP RP WP	TiIite	PD3ZIMRNP/T	PD3ZIMHNP/T	TPDH17L71	RZIM35	---	PZIM35/T	TZIM
	Plastic	PD3ZIMRNP/P	PD3ZIMHNP/P	TPDH17L71	RZIM35	PCZIMR35/P	PCZIMH35/P	TZIML76
	Co-Cr/Cr-Co	PD3ZIMRNP/CC	PD3ZIMHNP/CC	TPDH17L71	RZIM35	---	---	---

Compatible with - *Compatible con* ANCLADEN

Anclalock - ANCLADEN

Platform <i>Plataforma</i>		Non-Engaging <i>Rotatorio</i>	Engaging <i>No Rotatorio</i>	Screw <i>Tornillo</i>	Analog <i>Réplica</i>	Non-Engaging <i>Rotatorio</i>	Engaging <i>No Rotatorio</i>	Screw <i>Tornillo</i>
Ø 3,75 Ø 4,25 Ø 5	TiIite	PD3ZIMRNP/T	PD3ZIMHNP/T	TPDH17L71	RZIM35	---	PZIM35/T	TZIM
	Plastic	PD3ZIMRNP/P	PD3ZIMHNP/P	TPDH17L71	RZIM35	PCZIMR35/P	PCZIMH35/P	TZIML76
	Co-Cr/Cr-Co	PD3ZIMRNP/CC	PD3ZIMHNP/CC	TPDH17L71	RZIM35	---	---	---

Compatible with - *Compatible con* ANKYLOS

C/X - ANKYLOS



Platform	Non-Engaging	Engaging	Screw	Analog	Non-Engaging	Engaging	Screw
Plataforma	Rotatorio	No Rotatorio	Tornillo	Réplica	Rotatorio	No Rotatorio	Tornillo

*Converter needed for this compatibility: EBANK15 / 30
 *Es necesario un convertidor para esta compatibilidad: EBANK15 / 30

NP*	Tilite	PD3UCS35BT/T	PD3UCH35BT/T	TPDH16	REPBNP16
	Plastic	PPD3UCS35BT/P	PPD3UCH35BT/P	TPDH16	REPBNP16
	Co-Cr/Cr-Co	PD3UCS35BT/CC	PD3UCH35BT/CC	TPDH16	REPBNP16

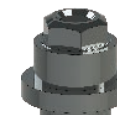

Compatible with - *Compatible con* ANTHOGRYR

Anthofit HE - ANTHOGRYR



Platform	Non-Engaging	Engaging	Screw	Analog	Non-Engaging	Engaging	Screw
Plataforma	Rotatorio	No Rotatorio	Tornillo	Réplica	Rotatorio	No Rotatorio	Tornillo

RP	Tilite	PD3UCS41/T	PD3UCH41/T	TPDH2L65	RUC41
	Plastic	PD3UCS41/P	PD3UCH41/P	TPDH2L65	RUC41
	Co-Cr/Cr-Co	PD3UCS41/CC	PD3UCH41/CC	TPDH2L65	RUC41
WP	Tilite	PD3UCS50/T	PD3UCH50/T	TPDH2L65	RUC50
	Plastic	PD3UCS50/P	PD3UCH50/P	TPDH2L65	RUC50



UCS41/T	UCH41/T	TUC
PCUCS41/P	PCUCH41/P	TUC
---	---	---
UCS50/T	---	TUC
PCUCS50/P	PCUCH50/P	TUC



	Hex.	h.
RP	2,70	0,70
WP	2,70	0,70

Ossfit - ANTHOGRYR



*Converter needed for this compatibility: EBSYN
 *Es necesario un convertidor para esta compatibilidad: EBSYN

RP*	Tilite	PD3CR48/T	PD3CO48/T	TPDH2L5	RSY48
	Plastic	PD3CR48/P	PD3CO48/P	TPDH2L5	RSY48



---	---	---
PCSYR48/P	PSCYO48/P	TSYN48



Internal Octagon
 Octógono Interno

RP	Tilite	---	---	---	ROC48
	Plastic	---	---	---	ROC48



PCOCR48/T	PCOCO48/T	TSTR2L76
PCOCR48/P	PCOCO48/P	TSTR2L76



Compatible with - Compatible con ARDS

Smart ARDS



Platform <i>Plataforma</i>		Non-Engaging <i>Rotatorio</i>	Engaging <i>No Rotatorio</i>	Screw <i>Tornillo</i>	Analog <i>Réplica</i>	Non-Engaging <i>Rotatorio</i>	Engaging <i>No Rotatorio</i>	Screw <i>Tornillo</i>
Ø 3,75 Ø 4,2 Ø 4,5	TiIite	PD3ZIMRNP/T	PD3ZIMHNP/T	TPDH17L71	RZIM35	---	PZIM35/T	TZIM
	Plastic	PD3ZIMRNP/P	PD3ZIMHNP/P	TPDH17L71	RZIM35	PCZIMR35/P	PCZIMH35/P	TZIML76
	Co-Cr/Cr-Co	PD3ZIMRNP/CC	PD3ZIMHNP/CC	TPDH17L71	RZIM35	---	---	---



Classic - ARDS



Ø 3,3 Ø 3,75 Ø 4,2 Ø 5 Ø 6	TiIite	PD3ZIMRNP/T	PD3ZIMHNP/T	TPDH17L71	RZIM35	---	PZIM35/T	TZIM
	Plastic	PD3ZIMRNP/P	PD3ZIMHNP/P	TPDH17L71	RZIM35	PCZIMR35/P	PCZIMH35/P	TZIML76
	Co-Cr/Cr-Co	PD3ZIMRNP/CC	PD3ZIMHNP/CC	TPDH17L71	RZIM35	---	---	---



Premium - ARDS



Ø 3,3 Ø 3,75 Ø 4,2 Ø 5 Ø 6	TiIite	PD3ZIMRNP/T	PD3ZIMHNP/T	TPDH17L71	RZIM35	---	PZIM35/T	TZIM
	Plastic	PD3ZIMRNP/P	PD3ZIMHNP/P	TPDH17L71	RZIM35	PCZIMR35/P	PCZIMH35/P	TZIML76
	Co-Cr/Cr-Co	PD3ZIMRNP/CC	PD3ZIMHNP/CC	TPDH17L71	RZIM35	---	---	---



Compatible with - Compatible con ASTRA

Aqua - ASTRA



Platform <i>Plataforma</i>		Non-Engaging <i>Rotatorio</i>	Engaging <i>No Rotatorio</i>	Screw <i>Tornillo</i>	Analog <i>Réplica</i>	Non-Engaging <i>Rotatorio</i>	Engaging <i>No Rotatorio</i>	Screw <i>Tornillo</i>
RP	TiIite	---	---	---	---	---	ASTHRP/T	TAST16L82
	Plastic	PD3ASTRRP/P	PD3ASTHRP/P	TPDH16L76	RASTRP	---	PCASTHRP/P	TAST16L82
	Co-Cr/Cr-Co	PD3ASTRRP/CC	PD3ASTHRP/CC	TPDH16L76	RASTRP	---	---	---



Compatible with - *Compatible con* ASTRA

Lilac - ASTRA

Platform		Non-Engaging	Engaging	Screw	Analog		Non-Engaging	Engaging	Screw
<i>Plataforma</i>		<i>Rotatorio</i>	<i>No Rotatorio</i>	<i>Tornillo</i>	<i>Réplica</i>		<i>Rotatorio</i>	<i>No Rotatorio</i>	<i>Tornillo</i>
WP	Tiite	---	---	---	RASTWP		---	ASTHWP/T	TAST2L103
	Plastic	---	---	---	RASTWP		---	PCASTHWP/P	TAST2L103



Cone 20° *Cono 20°* - ASTRA



RP WP	Tiite	PD3ASTS20/T	---	TPDH14	RAST20		ASTS20/T	---	TCO
	Plastic	PD3ASTS20/P	---	TPDH14	RAST20		PCASTS20/P	---	TCO



Cone 45° *Cono 45°* - ASTRA





RP WP	Tiite	PD3ASTS45/T	---	TPDH14	RAST45		ASTS45/T	---	TCO
	Plastic	PD3ASTS45/P	---	TPDH14	RAST45		PCASTS45/P	---	TCO



Evolution - ASTRA



Ø 3.6	Plastic	PD3AEVR36/P	---	TPDH16L72	--				
	Co-Cr/ <i>Cr-Co</i>	PD3AEVR36/CC	PD3AEVH36/CC	TPDH16L72	--				
Ø 4.2	Plastic	PD3AEVR42/P	---	TPDH18L74	--				
	Co-Cr/ <i>Cr-Co</i>	PD3AEVR42/CC	PD3AEVH42/CC	TPDH18L74	--				



Compatible with - *Compatible con* AVINENT

HE - AVINENT

Platform		Non-Engaging	Engaging	Screw	Analog		Non-Engaging	Engaging	Screw
Plataforma		Rotatorio	No Rotatorio	Tornillo	Réplica		Rotatorio	No Rotatorio	Tornillo
NP	TiIite	PD3UCS35/T	PD3UCH35/T	TPDH18	---		---	---	---
	Plastic	PD3UCS35/P	PD3UCH35/P	TPDH18	---		---	---	---
	Co-Cr/Cr-Co	PD3UCS35/CC	PD3UCH35/CC	TPDH18	---		---	---	---
RP	TiIite	PD3UCS41/T	PD3UCH41/T	TPDH2L6	RUC41		UCS41/T	UCH41/T	TUC
	Plastic	PD3UCS41/P	PD3UCH41/P	TPDH2L6	RUC41		PCUCS41/P	PCUCH41/P	TUC
	Co-Cr/Cr-Co	PD3UCS41/CC	PD3UCH41/CC	TPDH2L6	RUC41		---	---	---
WP	TiIite	PD3UCS51/T	PD3UCH51/T	TPDH25L67	RUC51		UCS51/T	---	TUC25
	Plastic	PD3UCS51/P	PD3UCH51/P	TPDH25L67	RUC51		PCUCS51/P	PCUCH51/P	TUC25
	Co-Cr/Cr-Co	PD3UCS51/CC	PD3UCH51/CC	TPDH25L67	RUC51		---	---	---

	Hex.	h.
RP	2,70	0,70
WP	3,40	0,70

HI - AVINENT

Ø 3,5 Ø 4,1	TiIite	PD3ZIMRNP/T	PD3ZIMHNP/T	TPDH17L71	RZIM35		---	PZIM35/T	TZIM
	Plastic	PD3ZIMRNP/P	PD3ZIMHNP/P	TPDH17L71	RZIM35		PCZIMR35/P	PCZIMH35/P	TZIML76
	Co-Cr/Cr-Co	PD3ZIMRNP/CC	PD3ZIMHNP/CC	TPDH17L71	RZIM35		---	---	---

Transepitelial - AVINENT

RP	TiIite	PD3CO41/T	---	TPDH14	RMU48		CO41/T	---	TCO
	Plastic	PD3CO41/P	---	TPDH14	RMU48		PCOCAL/P	---	TCO
	Co-Cr/Cr-Co	PD3CO41/CC	---	TPDH14	RMU48		---	---	---

Compatible with - *Compatible con* BEGO

External Hexagon *Hexágono externo* - BEGO



Platform <i>Plataforma</i>		Non-Engaging <i>Rotatorio</i>	Engaging <i>No Rotatorio</i>	Screw <i>Tornillo</i>	Analog <i>Réplica</i>
NARROW MINI	TiIite	PD3UCS35BT/T	PD3UCH35BT/T	TPDH16L6	--
	Plastic	PD3UCS35BT/P	PD3UCH35BT/P	TPDH16L6	--
Ø 2,7 Ø 2,9 Ø 3,1	Co-Cr/ <i>Cr-Co</i>	PD3UCS35BT/CC	PD3UCH35BT/CC	TPDH16L6	--

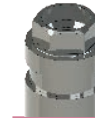

	Hex.	h.
NP	2,50	1,10

Compatible with - *Compatible con* BIOGENESIS

3Icon - BIOGENESIS



Platform <i>Plataforma</i>		Non-Engaging <i>Rotatorio</i>	Engaging <i>No Rotatorio</i>	Screw <i>Tornillo</i>	Analog <i>Réplica</i>
NP	TiIite	PD3UCS35/T	PD3UCH35/T	TPDH16L6	RUC35
	Plastic	PD3UCS35/P	PD3UCH35/P	TPDH16L6	RUC35
	Co-Cr/ <i>Cr-Co</i>	PD3UCS35/CC	PD3UCH35/CC	TPDH16L6	RUC35
RP	TiIite	PD3UCS41/T	PD3UCH41/T	TPDH2L6	RUC41
	Plastic	PD3UCS41/P	PD3UCH41/P	TPDH2L6	RUC41
	Co-Cr/ <i>Cr-Co</i>	PD3UCS41/CC	PD3UCH41/CC	TPDH2L6	RUC41
WP	TiIite	PD3UCS50/T	PD3UCH50/T	TPDH2	RUC50
	Plastic	PD3UCS50/P	PD3UCH50/P	TPDH2	RUC50



Non-Engaging <i>Rotatorio</i>	Engaging <i>No Rotatorio</i>	Screw <i>Tornillo</i>
UCS35/T	---	TUC16
PCUCS35/P	PCUCH35/P	TACT16L73
---	---	---
UCS41/T	UCH41/T	TUC
PCUCS41/P	PCUCH41/P	TUC
---	---	---
UCS50/T	---	TUC



	Hex.	h.
NP	2,40	0,70
RP	2,70	0,70
WP	2,70	0,70

Aticon - BIOGENESIS

WP	TiIite	---	---	---	RASTWP
	Plastic	---	---	---	RASTWP



---	ASTHWP/T	TAST2L103
---	PCASTHWP/P	TAST2L103



Compatible with - *Compatible con* BIOGENESIS

Cone 20° *Cono 20°* - BIOGENESIS



Platform <i>Plataforma</i>		Non-Engaging <i>Rotatorio</i>	Engaging <i>No Rotatorio</i>	Screw <i>Tornillo</i>	Analog <i>Réplica</i>	Non-Engaging <i>Rotatorio</i>	Engaging <i>No Rotatorio</i>	Screw <i>Tornillo</i>
RP WP	Tiite	PD3ASTS20/T	--	TPDH14	RAST20	ASTS20/T	--	TCO
	Plastic	PD3ASTS20/P	--	TPDH14	RAST20	PCASTS20/P	--	TCO



Cone 45° *Cono 45°* - BIOGENESIS



RP WP	Tiite	PD3ASTS45/T	--	TPDH14	RAST45	ASTS45/T	--	TCO
	Plastic	PD3ASTS45/P	--	TPDH14	RAST45	PCASTS45/P	--	TCO



Iticon - BIOGENESIS



***Converter needed for this compatibility: EBSYN**
**Es necesario un convertidor para esta compatibilidad: EBSYN*

RP*	Tiite	PD3CR48/T	PD3CO48/T	TPDH2L5	RSY48	--	--	--
	Plastic	PD3CR48/P	PD3CO48/P	TPDH2L5	RSY48	PCSYR48/P	PSCYO48/P	TSYN48



Internal Octagon
Octógono Interno

RP	Tiite	---	---	---	ROC48	PCOCR48/T	PCOCO48/T	TSTR2L76
	Plastic	---	---	---	ROC48	PCOCR48/P	PCOCO48/P	TSTR2L76



Compatible with - *Compatible con* BIOHORIZON

Internal *Interno* - BIOHORIZON

Platform		Non-Engaging	Engaging	Screw	Analog	Non-Engaging	Engaging	Screw
Plataforma		Rotatorio	No Rotatorio	Tornillo	Réplica	Rotatorio	No Rotatorio	Tornillo
NP	TiIite	PD3ZIMRNP/T	PD3ZIMHNP/T	TPDH17L71	RZIM35	---	PZIM35/T	TZIM
	Plastic	PD3ZIMRNP/P	PD3ZIMHNP/P	TPDH17L71	RZIM35	PCZIMR35/P	PCZIMH35/P	TZIML76
	Co-Cr/Cr-Co	PD3ZIMRNP/CC	PD3ZIMHNP/CC	TPDH17L71	RZIM35	---	---	---
RP	TiIite	PD3ZIMRRP/T	PD3ZIMHRP/T	TPDH17L71	RZIM45	---	PZIM45/T	TZIM
	Plastic	PD3ZIMRRP/P	PD3ZIMHRP/P	TPDH17L71	RZIM45	PCZIMR45/P	PCZIMH45/P	TZIML76
	Co-Cr/Cr-Co	PD3ZIMRRP/CC	PD3ZIMHRP/CC	TPDH17L71	RZIM45	---	---	---
WP	TiIite	---	---	---	---	---	PCZIM57/T	TZIM
	Plastic	---	---	---	---	PCZIMR57/P	PCZIMH57/P	TZIML76



Compatible with - *Compatible con* BIOLOK

External Hexagon *Hexágono externo* - BIOLOK

Platform		Non-Engaging	Engaging	Screw	Analog	Non-Engaging	Engaging	Screw
Plataforma		Rotatorio	No Rotatorio	Tornillo	Réplica	Rotatorio	No Rotatorio	Tornillo
NP	TiIite	PD3UCS33/T	PD3UCH33/T	TPDH2L65	RUC33	UCS33/T	---	TUC
	Plastic	PD3UCS33/P	PD3UCH33/P	TPDH2L65	RUC33	PCUCS33/P	PCUCH33/P	TUC
	Co-Cr/Cr-Co	PD3UCS33/CC	PD3UCH33/CC	TPDH2L65	RUC33	---	---	---



	Hex.	h.
NP	2,55	0,70

Compatible with - *Compatible con* BIOMET 3I

Osseotite - BIOMET 3I



Platform		Non-Engaging	Engaging	Screw	Analog	Non-Engaging	Engaging	Screw
Plataforma		Rotatorio	No Rotatorio	Tornillo	Réplica	Rotatorio	No Rotatorio	Tornillo
NP	TiIite	PD3UCS33/T	PD3UCH33/T	TPDH2L65	RUC33	UCS33/T	---	TUC
	Plastic	PD3UCS33/P	PD3UCH33/P	TPDH2L65	RUC33	PCUCS33/P	PCUCH33/P	TUC
	Co-Cr/Cr-Co	PD3UCS33/CC	PD3UCH33/CC	TPDH2L65	RUC33	---	---	---
RP	TiIite	PD3UCS41/T	PD3UCH41/T	TPDH2L6	RUC41	UCS41/T	UCH41/T	TUC
	Plastic	PD3UCS41/P	PD3UCH41/P	TPDH2L6	RUC41	PROCAL	PHECAL	TUC
	Co-Cr/Cr-Co	PD3UCS41/CC	PD3UCH41/CC	TPDH2L6	RUC41	---	---	---
WP	TiIite	PD3UCS50/T	PD3UCH50/T	TPDH2	RUC50	UCS50/T	---	TUC
	Plastic	PD3UCS50/P	PD3UCH50/P	TPDH2	RUC50	PCUCS50/P	PCUCH50/P	TUC



	Hex.	h.
NP	2,55	0,70
RP	2,70	0,70
WP	2,70	0,70

Compatible with - *Compatible con* BIOMET 3I

Certain - BIOMET3I

Platform <i>Plataforma</i>		Non-Engaging <i>Rotatorio</i>	Engaging <i>No Rotatorio</i>	Screw <i>Tornillo</i>	Analog <i>Réplica</i>		Non-Engaging <i>Rotatorio</i>	Engaging <i>No Rotatorio</i>	Screw <i>Tornillo</i>
NP	Plastic	PD3IRNP/P	PD3IHNP/P	TPDH16L84	R3IINT34		---	---	---
	Co-Cr/Cr-Co	---	PD3IHNP/CC	TPDH16L84	R3IINT34		---	---	---
	RP	TiIite	---	---	---		R3IINT40	3IINTR/T	3IINTH/T
RP	Plastic	PD3IRRP/P	PD3IHRP/P	TPDH16L84	R3IINT40		PC3IINTHRP/P	PC3IINTRRP/P	T3I
	Co-Cr/Cr-Co	PD3IRRP/CC	PD3IHRP/CC	TPDH16L84	R3IINT40		---	---	---
	WP	TiIite	---	---	---		R3IINT50	3IINTRWP/T	---
WP	Plastic	---	---	---	R3IINT50	PC3IINTRWP/P	PC3IINTHWP/P	T3I	





Compatible with - *Compatible con* BIONER

Ikelt/Bikelt - BIONER

Platform <i>Plataforma</i>		Non-Engaging <i>Rotatorio</i>	Engaging <i>No Rotatorio</i>	Screw <i>Tornillo</i>	Analog <i>Réplica</i>		Non-Engaging <i>Rotatorio</i>	Engaging <i>No Rotatorio</i>	Screw <i>Tornillo</i>
RP	TiIite	PD3UCS41/T	PD3UCH41/T	TPDH2L6	RUC41		UCS41/T	UCH41/T	TUC
	Plastic	PD3UCS41/P	PD3UCH41/P	TPDH2L6	RUC41		PROCAL	PHECAL	TUC
	Co-Cr/Cr-Co	PD3UCS41/CC	PD3UCH41/CC	TPDH2L6	RUC41		---	---	---

	Hex.	h.
RP	2,70	0,70



Ikelt - BIONER

WP Ø 5	TiIite	PD3UCS50/T	PD3UCH50/T	TPDH2	RUC50		UCS50/T	---	TUC
	Plastic	PD3UCS50/P	PD3UCH50/P	TPDH2	RUC50		PCUCS50/P	PCUCH50/P	TUC
WP Ø 5,1	TiIite	PD3UCS51/T	PD3UCH51/T	TPDH25L67	RUC51		UCS51/T	---	TUC25
	Plastic	PD3UCS51/P	PD3UCH51/P	TPDH25L67	RUC51		PCUCS51/P	PCUCH51/P	TUC25
	Co-Cr/Cr-Co	PD3UCS51/CC	PD3UCH51/CC	TPDH25L67	RUC51		---	---	---

	Hex.	h.
WP 5	2,70	0,70
WP 5,1	3,40	0,70

Compatible with - *Compatible con* BIONER

Hikelt - BIONER

Platform <i>Plataforma</i>		Non-Engaging <i>Rotatorio</i>	Engaging <i>No Rotatorio</i>	Screw <i>Tornillo</i>	Analog <i>Réplica</i>	Non-Engaging <i>Rotatorio</i>	Engaging <i>No Rotatorio</i>	Screw <i>Tornillo</i>
 RP Ø 3,8	Tilite	PD3ZIMRNP/T	PD3ZIMHNP/T	TPDH17L71	RZIM35	---	PZIM35/T	TZIM
	Plastic	PD3ZIMRNP/P	PD3ZIMHNP/P	TPDH17L71	RZIM35	PCZIMR35/P	PCZIMH35/P	TZIML76
	Co-Cr/Cr-Co	PD3ZIMRNP/CC	PD3ZIMHNP/CC	TPDH17L71	RZIM35	---	---	---
 RP Ø 4,7	Tilite	PD3ZIMRRP/T	PD3ZIMHRP/T	TPDH17L71	RZIM45	---	PZIM45/T	TZIM
	Plastic	PD3ZIMRRP/P	PD3ZIMHRP/P	TPDH17L71	RZIM45	PCZIMR45/P	PCZIMH45/P	TZIML76
	Co-Cr/Cr-Co	PD3ZIMRRP/CC	PD3ZIMHRP/CC	TPDH17L71	RZIM45	---	---	---



Top DM - BIONER

 Ø 3,5 Ø 4 Ø 5	Tilite	PD3ACTRNP/T	PD3ACTHNP/T	TPDH16L73	RACTNP
	Plastic	PD3ACTRNP/P	PD3ACTHNP/P	TPDH16L73	RACTNP
	Co-Cr/Cr-Co	PD3ACTRNP/CC	PD3ACTHNP/CC	TPDH16L73	RACTNP



Multi-Unit - BIONER

 RP	Tilite	PD3CO41/T	---	TPDH14	RMU48	CO41/T	---	TCO
	Plastic	PD3CO41/P	---	TPDH14	RMU48	PCOCAL/P	---	TCO
	Co-Cr/Cr-Co	PD3CO41/CC	---	TPDH14	RMU48	---	---	---



Compatible with - *Compatible con* BIOTECH

Smilea/Smilea Conic Extern *Smilea/Smilea Cónico Externo* - BIOTECH

Platform <i>Plataforma</i>		Non-Engaging <i>Rotatorio</i>	Engaging <i>No Rotatorio</i>	Screw <i>Tornillo</i>	Analog <i>Réplica</i>
 NP Ø 3,6	Tilite	PD3UCS35/T	---	TPDH2L65	---
	Plastic	PD3UCS35/P	---	TPDH2L65	---
	Co-Cr/Cr-Co	PD3UCS35/CC	---	TPDH2L65	---



	Hex.	h.
NP	2,40	0,70

Compatible with - *Compatible con* BTI

External Connection Tiny *Conexión Externa Tiny* - BTI



Platform <i>Plataforma</i>	Non-Engaging <i>Rotatorio</i>	Engaging <i>No Rotatorio</i>	Screw <i>Tornillo</i>	Analog <i>Réplica</i>	Non-Engaging <i>Rotatorio</i>	Engaging <i>No Rotatorio</i>	Screw <i>Tornillo</i>	
NP	Tilite	PD3UCS35BT/T	PD3UCH35BT/T	TPDH2L51	RUC35BT	UCS35BT/T	---	TSYN48
	Plastic	PD3UCS35BT/P	PD3UCH35BT/P	TPDH2L51	RUC35BT	PCUCS35BT/P	PCUCH35BT/P	TSYN48
	Co-Cr/Cr-Co	PD3UCS35BT/CC	PD3UCH35BT/CC	TPDH2L51	RUC35BT	---	---	---

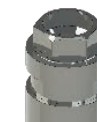

	Hex.	h.
NP	2,50	1,10

External Connection *Conexión Externa* - BTI



RP	Tilite	PD3UCS41/T	PD3UCH41/T	TPDH2L6	RUC41	UCS41/T	UCH41/T	TUC
	Plastic	PD3UCS41/P	PD3UCH41/P	TPDH2L6	RUC41	PHECAL	PROCAL	TUC
	Co-Cr/Cr-Co	PD3UCS41/CC	PD3UCH41/CC	TPDH2L6	RUC41	---	---	---
WP	Tilite	PD3UCS55/T	PD3UCH55/T	TPDH2L6	RUC55	UCS55/T	---	TSYN48
	Plastic	PD3UCS55/P	PD3UCH55/P	TPDH2L6	RUC55	PCUCS55/P	PCUCH55/P	TSYN48



	Hex.	h.
RP	2,70	0,70
WP	3,30	1,10

Internal Connection *Conexión Interna* - BTI



RP	Tilite	---	---	---	RBT41	BTIINTR/T	BTIINTH/T	TBT118L68
	Plastic	PD3BTIRRP/P	PD3BTIHRP/P	TPDH18L75	RBT41	PCBTIINTRRP/P	PCBTIINTHRP/P	TBT118L68
	Co-Cr/Cr-Co	PD3BTIRRP/CC	PD3BTIHRP/CC	TPDH18L75	RBT41	---	---	---
WP	Tilite	---	---	---	RBT55	BTIINTRWP/T	---	TBT118L68
	Plastic	---	---	---	RBT55	PCBTIINTRWP/P	PCBTIINTHWP/P	TBT118L68





Compatible with - *Compatible con* BTK

Klasic/Konic BTK



Platform <i>Plataforma</i>		Non-Engaging <i>Rotatorio</i>	Engaging <i>No Rotatorio</i>	Screw <i>Tornillo</i>	Analog <i>Réplica</i>	Non-Engaging <i>Rotatorio</i>	Engaging <i>No Rotatorio</i>	Screw <i>Tornillo</i>
NP	TiIite	PD3UCS33/T	PD3UCH33/T	TPDH18L65	---	---	---	---
	Plastic	PD3UCS33/P	PD3UCH33/P	TPDH18L65	---	---	---	---
	Co-Cr/ <i>Cr-Co</i>	PD3UCS33/CC	PD3UCH33/CC	TPDH18L65	---	---	---	---
RP	TiIite	PD3UCS41/T	PD3UCH41/T	TPDH2L6	RUC41	UCS41/T	UCH41/T	TUC
	Plastic	PD3UCS41/P	PD3UCH41/P	TPDH2L6	RUC41	PROCAL	PHECAL	TUC
	Co-Cr/ <i>Cr-Co</i>	PD3UCS41/CC	PD3UCH41/CC	TPDH2L6	RUC41	---	---	---



	Hex.	h.
NP	2,55	0,70
RP	2,70	0,70

Compatible with - *Compatible con* B&W

External Connection *Conexión Externa* - B&W



Platform <i>Plataforma</i>		Non-Engaging <i>Rotatorio</i>	Engaging <i>No Rotatorio</i>	Screw <i>Tornillo</i>	Analog <i>Réplica</i>	Non-Engaging <i>Rotatorio</i>	Engaging <i>No Rotatorio</i>	Screw <i>Tornillo</i>
RP	TiIite	PD3UCS41/T	PD3UCH41/T	TPDH2L6	RUC41	UCS41/T	UCH41/T	TUC
	Plastic	PD3UCS41/P	PD3UCH41/P	TPDH2L6	RUC41	PROCAL	PHECAL	TUC
	Co-Cr/ <i>Cr-Co</i>	PD3UCS41/CC	PD3UCH41/CC	TPDH2L6	RUC41	---	---	---
WP	TiIite	PD3UCS50/T	PD3UCH50/T	TPDH2	RUC50	UCS50/T	---	TUC
	Plastic	PD3UCS50/P	PD3UCH50/P	TPDH2	RUC50	PCUC50/P	PCUCH50/P	TUC

	Hex.	h.
RP	2,70	0,70
WP	2,70	0,70

Compatible with - *Compatible con* CONEXÃO SISTEMA DE PRÓTESE

AR Morse - CONEXÃO SISTEMA DE PRÓTESE



Platform <i>Plataforma</i>		Non-Engaging <i>Rotatorio</i>	Engaging <i>No Rotatorio</i>	Screw <i>Tornillo</i>	Analog <i>Réplica</i>
Ø 3,75 Ø 4	TiIite	PD3ACTRNP/T	PD3ACTHNP/T	TPDH16L73	RACTNP
	Plastic	PD3ACTRNP/P	PD3ACTHNP/P	TPDH16L73	RACTNP
	Co-Cr/ <i>Cr-Co</i>	PD3ACTRNP/CC	PD3ACTHNP/CC	TPDH16L73	RACTNP



Compatible with - *Compatible con* CORTEX

Dynamix - CORTEX

Platform <i>Plataforma</i>		Non-Engaging <i>Rotatorio</i>	Engaging <i>No Rotatorio</i>	Screw <i>Tornillo</i>	Analog <i>Réplica</i>	Non-Engaging <i>Rotatorio</i>	Engaging <i>No Rotatorio</i>	Screw <i>Tornillo</i>	
	Ø 4.2	Tilite	PD3ZIMRNP/T	PD3ZIMHNP/T	TPDH17L71	RZIM35	---	PZIM35/T	TZIM
		Plastic	PD3ZIMRNP/P	PD3ZIMHNP/P	TPDH17L71	RZIM35	PCZIMR35/P	PCZIMH35/P	TZIML76
		Co-Cr/ <i>Cr-Co</i>	PD3ZIMRNP/CC	PD3ZIMHNP/CC	TPDH17L71	RZIM35	---	---	---

Classix - CORTEX

	Ø 4.2	Tilite	PD3ZIMRNP/T	PD3ZIMHNP/T	TPDH17L71	RZIM35	---	PZIM35/T	TZIM
		Plastic	PD3ZIMRNP/P	PD3ZIMHNP/P	TPDH17L71	RZIM35	PCZIMR35/P	PCZIMH35/P	TZIML76
		Co-Cr/ <i>Cr-Co</i>	PD3ZIMRNP/CC	PD3ZIMHNP/CC	TPDH17L71	RZIM35	---	---	---

Saturn - CORTEX

	Ø 4.2	Tilite	PD3ZIMRNP/T	PD3ZIMHNP/T	TPDH17L71	RZIM35	---	PZIM35/T	TZIM
		Plastic	PD3ZIMRNP/P	PD3ZIMHNP/P	TPDH17L71	RZIM35	PCZIMR35/P	PCZIMH35/P	TZIML76
		Co-Cr/ <i>Cr-Co</i>	PD3ZIMRNP/CC	PD3ZIMHNP/CC	TPDH17L71	RZIM35	---	---	---

Compatible with - *Compatible con* DENTALTECH

Implogic - DENTALTECH

Platform <i>Plataforma</i>		Non-Engaging <i>Rotatorio</i>	Engaging <i>No Rotatorio</i>	Screw <i>Tornillo</i>	Analog <i>Réplica</i>	Non-Engaging <i>Rotatorio</i>	Engaging <i>No Rotatorio</i>	Screw <i>Tornillo</i>	
	Ø 4.5	Tilite	PD3ZIMRRP/T	PD3ZIMHRP/T	TPDH17L71	RZIM45	---	PZIM45/T	TZIM
		Plastic	PD3ZIMRRP/P	PD3ZIMHRP/P	TPDH17L71	RZIM45	PCZIMR45/P	PCZIMH45/P	TZIML76
		Co-Cr/ <i>Cr-Co</i>	PD3ZIMRRP/CC	PD3ZIMHRP/CC	TPDH17L71	RZIM45	---	---	---

Compatible with - *Compatible con* DENTIS

S-Clean* - DENTIS



Platform		Non-Engaging	Engaging	Screw	Analog
Plataforma		Rotatorio	No Rotatorio	Tornillo	Réplica
MINI	Plastic	PD30TSRRP/P	PD30TSHRP/P	TPDH2L79	---
	Co-Cr/Cr-Co	PD30TSRRP/CC	PD30TSHRP/CC	TPDH2L79	---
RP	Plastic	PD30TSRRP/P	PD30TSHRP/P	TPDH2L79	---
	Co-Cr/Cr-Co	PD30TSRRP/CC	PD30TSHRP/CC	TPDH2L79	---
WP	Plastic	PD30TSRRP/P	PD30TSHRP/P	TPDH2L79	---
	Co-Cr/Cr-Co	PD30TSRRP/CC	PD30TSHRP/CC	TPDH2L79	---

*Maxim angulation 20° Angulación máxima 20°



Compatible with - *Compatible con* DENTIUM

Simple Line II - DENTIUM



Platform		Non-Engaging	Engaging	Screw	Analog	Non-Engaging	Engaging	Screw	
Plataforma		Rotatorio	No Rotatorio	Tornillo	Réplica	Rotatorio	No Rotatorio	Tornillo	
*Converter needed for this compatibility: EBSYN *Es necesario un convertidor para esta compatibilidad: EBSYN									
RP*	Tilite	PD3CR48/T	PD3CO48/T	TPDH2L5	RSY48	--	--	--	
	Plastic	PD3CR48/P	PD3CO48/P	TPDH2L5	RSY48	PCSYR48/P	PSCYO48/P	TSYN48	
Internal Octagon Octógono Interno									
RP	Tilite	---	---	---	ROC48	PCOCR48/T	PCOCO48/T	TSTR2L76	
	Plastic	---	---	---	ROC48	PCOCR48/P	PCOCO48/P	TSTR2L76	



SuperLine and Implantium* - DENTIUM



Ø 3,6	Plastic	PD30TSRRP/P	PD30TSHRP/P	TPDH2L79	---
Ø 4	Co-Cr/Cr-Co	PD30TSRRP/CC	PD30TSHRP/CC	TPDH2L79	---
Ø 4,5					
Ø 5					
Ø 6					

*Maxim angulation 20° Angulación máxima 20°



Compatible with - *Compatible con* DIO IMPLANTS

SM System - DIO IMPLANTS



Platform		Non-Engaging	Engaging	Screw	Analog
Plataforma		Rotatorio	No Rotatorio	Tornillo	Réplica
NP	Tilite	PD3DIORNP/T	PD3DIOHNP/T	TPDH18L75	---
	Plastic	PD3DIORNP/P	---	TPDH18L75	---
	Co-Cr/Cr-Co	PD3DIORNP/CC	PD3DIOHNP/CC	TPDH18L75	---
RP WP	Tilite	PD3DIIORRP/T	PD3DIOHRP/T	TPDH2L74	---
	Plastic	PD3DIIORRP/P	---	TPDH2L74	---
	Co-Cr/Cr-Co	PD3DIIORRP/CC	PD3DIOHRP/CC	TPDH2L74	---



Narrow Fix - DIO IMPLANTS



***Converter needed for this compatibility: EBANK15 / 30**
**Es necesario un convertidor para esta compatibilidad: EBANK15 / 30*

NP*	Tilite	PD3UCS35BT/T	PD3UCH35BT/T	TPDH16	REPBNP16
	Plastic	PPD3UCS35BT/P	PPD3UCH35BT/P	TPDH16	REPBNP16
	Co-Cr/Cr-Co	PD3UCS35BT/CC	PD3UCH35BT/CC	TPDH16	REPBNP16

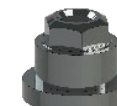

UF II Narrow - DIO IMPLANTS



NP	Plastic	PD3DUFRNP/P	PD3DUFHNP/P	TPDH14L67	---
	Co-Cr/Cr-Co	PD3DUFRNP/CC	PD3DUFHNP/CC	TPDH14L67	---



UF II* - DIO IMPLANTS



Ø 3,8	Plastic	PD3OTSRRP/P	PD3OTSHRP/P	TPDH2L79	---
Ø 4		PD3OTSRRP/CC	PD3OTSHRP/CC	TPDH2L79	---
Ø 4,5	Co-Cr/Cr-Co	PD3OTSRRP/CC	PD3OTSHRP/CC	TPDH2L79	---
Ø 5		---	---	---	---
Ø 5,5		---	---	---	---

***Maxim angulation 20°** *Angulación máxima 20°*



Compatible with - *Compatible con* DIO IMPLANTS

External *Externo* - DIO IMPLANTS

Platform <i>Plataforma</i>		Non-Engaging <i>Rotatorio</i>	Engaging <i>No Rotatorio</i>	Screw <i>Tornillo</i>	Analog <i>Réplica</i>	Non-Engaging <i>Rotatorio</i>	Engaging <i>No Rotatorio</i>	Screw <i>Tornillo</i>
NP	TiIite	PD3UCS35/T	PD3UCH35/T	TPDH16L6	RUC35	UCS35/T	---	TUC16
	Plastic	PD3UCS35/P	PD3UCH35/P	TPDH16L6	RUC35	PCUCS35/P	PCUCH35/P	TACT16L73
	Co-Cr/Cr-Co	PD3UCS35/CC	PD3UCH35/CC	TPDH16L6	RUC35	---	---	---
RP	TiIite	PD3UCS41/T	PD3UCH41/T	TPDH2L6	RUC41	UCS41/T	UCH41/T	TUC
	Plastic	PD3UCS41/P	PD3UCH41/P	TPDH2L6	RUC41	PROCAL	PHECAL	TUC
	Co-Cr/Cr-Co	PD3UCS41/CC	PD3UCH41/CC	TPDH2L6	RUC41	---	---	---
WP	TiIite	PD3UCS51/T	PD3UCH51/T	TPDH25L67	RUC51	UCS51/T	---	TUC25
	Plastic	PD3UCS51/P	PD3UCH51/P	TPDH25L67	RUC51	PCUCS51/P	PCUCH51/P	TUC25
	Co-Cr/Cr-Co	PD3UCS51/CC	PD3UCH51/CC	TPDH25L67	RUC51	---	---	---

	Hex.	h.
NP	2,40	0,70
RP	2,70	0,70
WP	3,40	0,70

Compatible with - *Compatible con* DPS BIOMEDICAL

External Hexagon *Hexágono Externo* - DPS BIOMEDICAL

Platform <i>Plataforma</i>		Non-Engaging <i>Rotatorio</i>	Engaging <i>No Rotatorio</i>	Screw <i>Tornillo</i>	Analog <i>Réplica</i>	Non-Engaging <i>Rotatorio</i>	Engaging <i>No Rotatorio</i>	Screw <i>Tornillo</i>
RP	TiIite	PD3UCS41/T	PD3UCH41/T	TPDH2L65	RUC41	UCS41/T	UCH41/T	TUC
	Plastic	PD3UCS41/P	PD3UCH41/P	TPDH2L65	RUC41	PCUCS41/P	PCUCH41/P	TUC
	Co-Cr/Cr-Co	PD3UCS41/CC	PD3UCH41/CC	TPDH2L65	RUC41	---	---	---

	Hex.	h.
RP	2,70	0,70

Compatible with - *Compatible con* ECKERMANN

All-Spiral - ECKERMANN

Platform <i>Plataforma</i>		Non-Engaging <i>Rotatorio</i>	Engaging <i>No Rotatorio</i>	Screw <i>Tornillo</i>	Analog <i>Réplica</i>	Non-Engaging <i>Rotatorio</i>	Engaging <i>No Rotatorio</i>	Screw <i>Tornillo</i>
RP	TiIite	PD3ECKALLR/T	PD3ECKALLC/T	TPDH18L48	---	ECKALLR/T	ECKALLC/T	TECKALL125

Compatible with - *Compatible con* ECKERMAN



Duplo - ECKERMANN

Platform <i>Plataforma</i>		Non-Engaging <i>Rotatorio</i>	Engaging <i>No Rotatorio</i>	Screw <i>Tornillo</i>	Analog <i>Réplica</i>		Non-Engaging <i>Rotatorio</i>	Engaging <i>No Rotatorio</i>	Screw <i>Tornillo</i>
RP	Tiite	---	---	---	---		ECKDUR/T	ECKDUC/T	TECKDU125



Compatible with - *Compatible con* ELITE MEDICAL

External Connection *External Connection* - ELITE MEDICAL

Platform <i>Plataforma</i>		Non-Engaging <i>Rotatorio</i>	Engaging <i>No Rotatorio</i>	Screw <i>Tornillo</i>	Analog <i>Réplica</i>		Non-Engaging <i>Rotatorio</i>	Engaging <i>No Rotatorio</i>	Screw <i>Tornillo</i>
NP	Tiite	PD3UCS35/T	PD3UCH35/T	TPDH16L6	RUC35		UCS35/T	---	TUC16
	Plastic	PD3UCS35/P	PD3UCH35/P	TPDH16L6	RUC35		PCUCS35/P	PCUCH35/P	TACT16L73
	Co-Cr/Cr-Co	PD3UCS35/CC	PD3UCH35/CC	TPDH16L6	RUC35		---	---	---
RP	Tiite	PD3UCS41/T	PD3UCH41/T	TPDH2L6	RUC41		UCS41/T	UCH41/T	TUC
	Plastic	PD3UCS41/P	PD3UCH41/P	TPDH2L6	RUC41		PROCAL	PHECAL	TUC
	Co-Cr/Cr-Co	PD3UCS41/CC	PD3UCH41/CC	TPDH2L6	RUC41		---	---	---
WP	Tiite	PD3UCS51/T	PD3UCH51/T	TPDH25L67	RUC51		UCS51/T	---	TUC25
	Plastic	PD3UCS51/P	PD3UCH51/P	TPDH25L67	RUC51		PCUCS51/P	PCUCH51/P	TUC25
	Co-Cr/Cr-Co	PD3UCS51/CC	PD3UCH51/CC	TPDH25L67	RUC51		---	---	---



	Hex.	h.
NP	2,40	0,70
RP	2,70	0,70
WP	3,40	0,70

Compatible with - *Compatible con* EUROTEKNIKA



Naturactis - EUROTEKNIKA

Platform <i>Plataforma</i>		Non-Engaging <i>Rotatorio</i>	Engaging <i>No Rotatorio</i>	Screw <i>Tornillo</i>	Analog <i>Réplica</i>		Non-Engaging <i>Rotatorio</i>	Engaging <i>No Rotatorio</i>	Screw <i>Tornillo</i>
Ø 3,5 Ø 4 Ø 4,5 Ø 5	Tiite	---	---	---	RASTRP		---	ASTHRP/T	TAST16L82
	Plastic	PD3ASTRRP/P	PD3ASTHRP/P	TPDH16L76	RASTRP		---	PCASTHRP/P	TAST16L82
	Co-Cr/Cr-Co	PD3ASTRRP/CC	PD3ASTHRP/CC	TPDH16L76	RASTRP		---	---	---



Compatible with - *Compatible con* EUROTEKNIKA



Uneva - EUROTEKNIKA

Platform		Non-Engaging	Engaging	Screw	Analog				
Plataforma		Rotatorio	No Rotatorio	Tornillo	Réplica	Non-Engaging	Engaging	Screw	
		Rotatorio	No Rotatorio	Tornillo	Réplica	Rotatorio	No Rotatorio	Tornillo	
	Ø 3,6	Tilite	PD3UCS41/T	PD3UCH41/T	TPDH2L6	RUC41	UCS41/T	UCH41/T	TUC
	Ø 4,1	Plastic	PD3UCS41/P	PD3UCH41/P	TPDH2L6	RUC41	PROCAL	PHECAL	TUC
		Co-Cr/Cr-Co	PD3UCS41/CC	PD3UCH41/CC	TPDH2L6	RUC41	---	---	---
	Ø 4,8	Tilite	PD3UCS41/T	PD3UCH41/T	TPDH2L6	---	UCS41/T	UCH41/T	TUC
	Ø 6	Plastic	PD3UCS41/P	PD3UCH41/P	TPDH2L6	---	PROCAL	PHECAL	TUC
	Platform Switching	Co-Cr/Cr-Co	PD3UCS41/CC	PD3UCH41/CC	TPDH2L6	---	---	---	---



Hex.	h.
2,70	0,70





Natea - EUROTEKNIKA

	NP	Tilite	---	---	---	RASTRP	---	ASTHRP/T	TAST16L82
		Plastic	PD3ASTRRP/P	PD3ASTHRP/P	TPDH16L76	RASTRP	---	PCASTHRP/P	TAST16L82
		Co-Cr/Cr-Co	PD3ASTRRP/CC	PD3ASTHRP/CC	TPDH16L76	RASTRP	---	---	---
	RP	Tilite	---	---	---	RASTRP	---	ASTHRP/T	TAST16L82
		Plastic	PD3ASTRRP/P	PD3ASTHRP/P	TPDH16L76	RASTRP	---	PCASTHRP/P	TAST16L82
		Co-Cr/Cr-Co	PD3ASTRRP/CC	PD3ASTHRP/CC	TPDH16L76	RASTRP	---	---	---



Aestetica - EUROTEKNIKA

***Converter needed for this compatibility: EBSYN**
**Es necesario un convertidor para esta compatibilidad: EBSYN*

	RP*	Tilite	PD3CR48/T	PD3CO48/T	TPDH2L5	RSY48	---	---	---
		Plastic	PD3CR48/P	PD3CO48/P	TPDH2L5	RSY48	PCSYR48/P	PSCYO48/P	TSYN48
									
Internal Octagon <i>Octógono Interno</i>									
	RP	Tilite	---	---	---	ROC48	PCOCR48/T	PCOCO48/T	TSTR2L76
		Plastic	---	---	---	ROC48	PCOCR48/P	PCOCO48/P	TSTR2L76
									







Compatible with - *Compatible con* EUROTEKNIKA

Naturall - EUROTEKNIKA





Platform		Non-Engaging	Engaging	Screw	Analog		Non-Engaging	Engaging	Screw
Plataforma		Rotatorio	No Rotatorio	Tornillo	Réplica		Rotatorio	No Rotatorio	Tornillo
NP	Tilite	---	---	---	RASTRP		---	ASTHRP/T	TAST16L82
	Plastic	PD3ASTRRP/P	PD3ASTHRP/P	TPDH16L76	RASTRP		---	PCASTHRP/P	TAST16L82
	Co-Cr/Cr-Co	PD3ASTRRP/CC	PD3ASTHRP/CC	TPDH16L76	RASTRP		---	---	---
RP	Tilite	---	---	---	RASTRP		---	ASTHRP/T	TAST16L82
	Plastic	PD3ASTRRP/P	PD3ASTHRP/P	TPDH16L76	RASTRP		---	PCASTHRP/P	TAST16L82
	Co-Cr/Cr-Co	PD3ASTRRP/CC	PD3ASTHRP/CC	TPDH16L76	RASTRP		---	---	---
WP	Tilite	---	---	---	RASTWP		---	ASTHWP/T	TAST2L103
	Plastic	---	---	---	RASTWP		---	PCASTHWP/P	TAST2L103



Compatible with - *Compatible con* GALIMPLANT

External Connection *Conexión Externa* - GALIMPLANT



Platform		Non-Engaging	Engaging	Screw	Analog		Non-Engaging	Engaging	Screw							
Plataforma		Rotatorio	No Rotatorio	Tornillo	Réplica		Rotatorio	No Rotatorio	Tornillo							
RP	Tilite	PD3UCS41/T	PD3UCH41/T	TPDH2L65	RUC41		UCS41/T	UCH41/T	TUC							
	Plastic	PD3UCS41/P	PD3UCH41/P	TPDH2L65	RUC41		PROCAL	PHECAL	TUC							
	Co-Cr/Cr-Co	PD3UCS41/CC	PD3UCH41/CC	TPDH2L65	RUC41		---	---	---							
							<table border="1"> <tr> <td>RP</td> <td>Hex.</td> <td>h.</td> </tr> <tr> <td></td> <td>2,70</td> <td>0,70</td> </tr> </table>			RP	Hex.	h.		2,70	0,70	
RP	Hex.	h.														
	2,70	0,70														

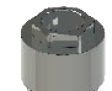

Internal Connection *Conexión Interna* - GALIMPLANT



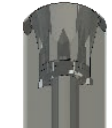

RP	Tilite	---	---	---	RASTRP		---	ASTHRP/T	TAST16L82
	Plastic	PD3ASTRRP/P	PD3ASTHRP/P	TPDH16L76	RASTRP		---	PCASTHRP/P	TAST16L82
	Co-Cr/Cr-Co	PD3ASTRRP/CC	PD3ASTHRP/CC	TPDH16L76	RASTRP		---	---	---



Compatible with - *Compatible con* GMI

Phoenix - GMI



Platform <i>Plataforma</i>		Non-Engaging <i>Rotatorio</i>	Engaging <i>No Rotatorio</i>	Screw <i>Tornillo</i>	Analog <i>Réplica</i>		Non-Engaging <i>Rotatorio</i>	Engaging <i>No Rotatorio</i>	Screw <i>Tornillo</i>
NP	Co-Cr/Cr-Co	PD3UCS35/CC	PD3UCH35/CC	TPDH18	---		---	---	---
RP	TiIite	PD3UCS41/T	PD3UCH41/T	TPDH2L6	RUC41		UCS41/T	UCH41/T	TUC
	Plastic	PD3UCS41/P	PD3UCH41/P	TPDH2L6	RUC41		PROCAL	PHECAL	TUC
WP	Co-Cr/Cr-Co	PD3UCS41/CC	PD3UCH41/CC	TPDH2L6	RUC41	---	---	---	
	TiIite	PD3UCS51/T	PD3UCH51/T	TPDH25L67	RUC51	UCS51/T	---	TUC25	
	Plastic	PD3UCS51/P	PD3UCH51/P	TPDH25L67	RUC51	PCUCS51/P	PCUCH51/P	TUC25	
	Co-Cr/Cr-Co	PD3UCS51/CC	PD3UCH51/CC	TPDH25L67	RUC51	---	---	---	



	Hex.	h.
RP	2,70	0,70
WP	3,40	0,70

Frontier - GMI



Platform <i>Plataforma</i>		Non-Engaging <i>Rotatorio</i>	Engaging <i>No Rotatorio</i>	Screw <i>Tornillo</i>	Analog <i>Réplica</i>
STANDARD	TiIite	PD3ZIMRNP/T	PD3ZIMHNP/T	TPDH18L75	---
	Plastic	PD3ZIMRNP/P	PD3ZIMHNP/P	TPDH18L75	---
	Co-Cr/Cr-Co	PD3ZIMRNP/CC	PD3ZIMHNP/CC	TPDH18L75	---
WP	TiIite	PD3ZIMRRP/T	PD3ZIMHRP/T	TPDH18L75	---
	Plastic	PD3ZIMRRP/P	PD3ZIMHRP/P	TPDH18L75	---
	Co-Cr/Cr-Co	PD3ZIMRRP/CC	PD3ZIMHRP/CC	TPDH18L75	---



Compatible with - *Compatible con* GT MEDICAL

Best-Fit Internal Octagon *Best-Fit Octógono Interno* - GT MEDICAL



Platform <i>Plataforma</i>		Non-Engaging <i>Rotatorio</i>	Engaging <i>No Rotatorio</i>	Screw <i>Tornillo</i>	Analog <i>Réplica</i>		Non-Engaging <i>Rotatorio</i>	Engaging <i>No Rotatorio</i>	Screw <i>Tornillo</i>
*Converter needed for this compatibility: EBSYN *Es necesario un convertidor para esta compatibilidad: EBSYN									
RP*	TiIite	PD3CR48/T	PD3CO48/T	TPDH2L5	RSY48		---	---	---
	Plastic	PD3CR48/P	PD3CO48/P	TPDH2L5	RSY48		PCSYR48/P	PSCYO48/P	TSYN48
Best-Fit Internal Octagon <i>Best-Fit Octógono Interno</i>									
RP	TiIite	---	---	---	ROC48		PCOCR48/T	PCOCO48/T	TSTR2L76
	Plastic	---	---	---	ROC48		PCOCR48/P	PCOCO48/P	TSTR2L76

Compatible with - *Compatible con* GT MEDICAL

Best-Fit Internal Hexagon *Best-Fit Hexágono Interno* - GT MEDICAL

Platform <i>Plataforma</i>	Non-Engaging <i>Rotatorio</i>	Engaging <i>No Rotatorio</i>	Screw <i>Tornillo</i>	Analog <i> Réplica</i>	Non-Engaging <i>Rotatorio</i>	Engaging <i>No Rotatorio</i>	Screw <i>Tornillo</i>
WP	Tilite	---	---	---	---	ASTHWP/T	TAST2L103
	Plastic	---	---	---	---	PCASTHWP/P	TAST2L103



Best-Fit External Hexagon *Best-Fit Hexágono Externo* - GT MEDICAL

NP	Tilite	PD3UCS35/T	PD3UCH35/T	TPDH16L6	RUC35	UCS35/T	---	TUC16
	Plastic	PD3UCS35/P	PD3UCH35/P	TPDH16L6	RUC35	PCUCS35/P	PCUCH35/P	TACT16L73
	Co-Cr/Cr-Co	PD3UCS35/CC	PD3UCH35/CC	TPDH16L6	RUC35	---	---	---
RP	Tilite	PD3UCS41/T	PD3UCH41/T	TPDH2L6	RUC41	UCS41/T	UCH41/T	TUC
	Plastic	PD3UCS41/P	PD3UCH41/P	TPDH2L6	RUC41	PROCAL	PHCAL	TUC
	Co-Cr/Cr-Co	PD3UCS41/CC	PD3UCH41/CC	TPDH2L6	RUC41	---	---	---
WP	Tilite	PD3UCS51/T	PD3UCH51/T	TPDH25L67	RUC51	UCS51/T	---	TUC25
	Plastic	PD3UCS51/P	PD3UCH51/P	TPDH25L67	RUC51	PCUCS51/P	PCUCH51/P	TUC25
	Co-Cr/Cr-Co	PD3UCS51/CC	PD3UCH51/CC	TPDH25L67	RUC51	---	---	---



	Hex.	h.
NP	2,40	0,70
RP	2,70	0,70
WP	3,40	0,70

Compatible with - *Compatible con* HI-TECH

Self Thread SLT - HI-TECH

Platform <i>Plataforma</i>	Non-Engaging <i>Rotatorio</i>	Engaging <i>No Rotatorio</i>	Screw <i>Tornillo</i>	Analog <i> Réplica</i>	Non-Engaging <i>Rotatorio</i>	Engaging <i>No Rotatorio</i>	Screw <i>Tornillo</i>	
Ø 3,75	Tilite	PD3ZIMRNP/T	PD3ZIMHNP/T	TPDH17L71	RZIM35	---	PZIM35/T	TZIM
	Plastic	PD3ZIMRNP/P	PD3ZIMHNP/P	TPDH17L71	RZIM35	PCZIMR35/P	PCZIMH35/P	TZIML76
	Co-Cr/Cr-Co	PD3ZIMRNP/CC	PD3ZIMHNP/CC	TPDH17L71	RZIM35	---	---	---



Compatible with - *Compatible con* HI-TECH

Self Thread GTI - HI-TECH



Platform <i>Plataforma</i>		Non-Engaging <i>Rotatorio</i>	Engaging <i>No Rotatorio</i>	Screw <i>Tornillo</i>	Analog <i>Réplica</i>	Non-Engaging <i>Rotatorio</i>	Engaging <i>No Rotatorio</i>	Screw <i>Tornillo</i>
Ø 4.2	Tilite	PD3ZIMRRP/T	PD3ZIMHRP/T	TPDH17L71	RZIM45	---	PZIM45/T	TZIM
	Plastic	PD3ZIMRRP/P	PD3ZIMHRP/P	TPDH17L71	RZIM45	PCZIMR45/P	PCZIMH45/P	TZIML76
	Co-Cr/Cr-Co	PD3ZIMRRP/CC	PD3ZIMHRP/CC	TPDH17L71	RZIM45	---	---	---



LGI Plus - HI-TECH



Ø 4.3	Tilite	PD3ZIMRNP/T	PD3ZIMHNP/T	TPDH17L71	RZIM35	---	PZIM35/T	TZIM
	Plastic	PD3ZIMRNP/P	PD3ZIMHNP/P	TPDH17L71	RZIM35	PCZIMR35/P	PCZIMH35/P	TZIML76
	Co-Cr/Cr-Co	PD3ZIMRNP/CC	PD3ZIMHNP/CC	TPDH17L71	RZIM35	---	---	---



Compatible with - *Compatible con* IMBIODENT

Imbiudent - IMBIODENT



Platform <i>Plataforma</i>		Non-Engaging <i>Rotatorio</i>	Engaging <i>No Rotatorio</i>	Screw <i>Tornillo</i>	Analog <i>Réplica</i>
NP	Tilite	PD3BONRNP/T	PD3BONHNP/T	TPDH16L78	RBONNP
	Plastic	PD3BONRNP/P	PD3BONHNP/P	TPDH16L78	RBONNP
	Co-Cr/Cr-Co	PD3BONRNP/CC	PD3BONHNP/CC	TPDH16L78	RBONNP
RP	Tilite	PD3BONRRP/T	PD3BONHRP/T	TPDH16L78	RBONRP
	Plastic	PD3BONRRP/P	PD3BONHRP/P	TPDH16L78	RBONRP
	Co-Cr/Cr-Co	PD3BONRRP/CC	PD3BONHRP/CC	TPDH16L78	RBONRP



Replis/Replant/Reactive - IMPLANT DIRECT

Platform <i>Plataforma</i>		Non-Engaging <i>Rotatorio</i>	Engaging <i>No Rotatorio</i>	Screw <i>Tornillo</i>	Analog <i>Réplica</i>	Non-Engaging <i>Rotatorio</i>	Engaging <i>No Rotatorio</i>	Screw <i>Tornillo</i>
NP	Tiite	PD3RPLR35/T	PD3RPLT35/T	TPDH18L75	RRPL35	RPLR35/T	RPLT35/T	TRPL35
	Plastic	PD3RPLR35/P	PD3RPLT35/P	TPDH18L75	RRPL35	PCRPLR35/P	PCRPLT35/P	TRPL35
	Co-Cr/Cr-Co	PD3RPLR35/CC	PD3RPLT35/CC	TPDH18L75	RRPL35	---	---	---
RP*	Tiite	PD3RPLR43/T	PD3RPLT43/T	TPDH2L82	RRPL43	RPLR43/T	RPLT43/T	TRPL
	Plastic	PD3RPLR43/P	PD3RPLT43/P	TPDH2L82	RRPL43	PCRPLR43/P	PCRPLT43/P	TRPL
	Co-Cr/Cr-Co	PD3RPLR43/CC	PD3RPLT43/CC	TPDH2L82	RRPL43	---	---	---
WP	Tiite	---	---	---	RRPL50	RPLR50/T	RPLT50/T	TRPL
	Plastic	---	---	---	RRPL50	PCRPLR50/P	PCRPLT50/P	TRPL

*Maxim angulation 20° *Angulación máxima 20°*

Legacy - IMPLANT DIRECT

NP	Tiite	PD3ZIMRNP/T	PD3ZIMHNP/T	TPDH17L71	RZIM35	---	PZIM35/T	TZIM
	Plastic	PD3ZIMRNP/P	PD3ZIMHNP/P	TPDH17L71	RZIM35	PCZIMR35/P	PCZIMH35/P	TZIML76
	Co-Cr/Cr-Co	PD3ZIMRNP/CC	PD3ZIMHNP/CC	TPDH17L71	RZIM35	---	---	---
RP	Tiite	PD3ZIMRRP/T	PD3ZIMHRP/T	TPDH17L71	RZIM45	---	PZIM45/T	TZIM
	Plastic	PD3ZIMRRP/P	PD3ZIMHRP/P	TPDH17L71	RZIM45	PCZIMR45/P	PCZIMH45/P	TZIML76
	Co-Cr/Cr-Co	PD3ZIMRRP/CC	PD3ZIMHRP/CC	TPDH17L71	RZIM45	---	---	---
WP	Tiite	---	---	---	RZIM57	---	PCZIM57/T	TZIM
	Plastic	---	---	---	RZIM57	PCZIMR57/P	PCZIMH57/P	TZIML76

Swishplant / Swishplus - IMPLANT DIRECT

*Converter needed for this compatibility: EBSYN
*Es necesario un convertidor para esta compatibilidad: EBSYN

RP*	Tiite	PD3CR48/T	PD3CO48/T	TPDH2L5	RSY48	--	--	--	
	Plastic	PD3CR48/P	PD3CO48/P	TPDH2L5	RSY48	PCSYR48/P	PSCYO48/P	TSYN48	
Internal Octagon <i>Octógono Interno</i>									
RP	Tiite	---	---	---	ROC48	PCOCR48/T	PCOCO48/T	TSTR2L76	
	Plastic	---	---	---	ROC48	PCOCR48/P	PCOCO48/P	TSTR2L76	

Compatible with - *Compatible con* IMPLANT DIRECT

Interactive - IMPLANT DIRECT



Platform <i>Plataforma</i>		Non-Engaging <i>Rotatorio</i>	Engaging <i>No Rotatorio</i>	Screw <i>Tornillo</i>	Analog <i>Réplica</i>
NP	Tiite	PD3ACTRNP/T	PD3ACTHNP/T	TPDH16L73	RACTNP
	Plastic	PD3ACTRNP/P	PD3ACTHNP/P	TPDH16L73	RACTNP
	Co-Cr/Cr-Co	PD3ACTRNP/CC	PD3ACTHNP/CC	TPDH16L73	RACTNP
RP	Tiite	PD3ACTRRP/T	PD3ACTHRP/T	TPDH2L75	RACTRP
	Plastic	PD3ACTRRP/P	PD3ACTHRP/P	TPDH2L75	RACTRP
	Co-Cr/Cr-Co	PD3ACTRRP/CC	PD3ACTHRP/CC	TPDH2L75	RACTRP



Compatible with - *Compatible con* JDENTALCARE

JDEvolution - JDENTALCARE



Platform <i>Plataforma</i>		Non-Engaging <i>Rotatorio</i>	Engaging <i>No Rotatorio</i>	Screw <i>Tornillo</i>	Analog <i>Réplica</i>	Non-Engaging <i>Rotatorio</i>	Engaging <i>No Rotatorio</i>	Screw <i>Tornillo</i>
Ø 3,7	Tiite	PD3ZIMRNP/T	PD3ZIMHNP/T	TPDH17L71	RZIM35	---	PZIM35/T	TZIM
	Plastic	PD3ZIMRNP/P	PD3ZIMHNP/P	TPDH17L71	RZIM35	PCZIMR35/P	PCZIMH35/P	TZIML76
		Co-Cr/Cr-Co	PD3ZIMRNP/CC	PD3ZIMHNP/CC	TPDH17L71	RZIM35	---	---



Compatible with - *Compatible con* KEYSTONE

Restore - KEYSTONE



Platform <i>Plataforma</i>		Non-Engaging <i>Rotatorio</i>	Engaging <i>No Rotatorio</i>	Screw <i>Tornillo</i>	Analog <i>Réplica</i>	Non-Engaging <i>Rotatorio</i>	Engaging <i>No Rotatorio</i>	Screw <i>Tornillo</i>
NP	Co-Cr/Cr-Co	PD3UCS35/CC	PD3UCH35/CC	TPDH18	---	---	---	---
RP	Tiite	PD3UCS41/T	PD3UCH41/T	TPDH2L6	RUC41	UCS41/T	UCH41/T	TUC
	Plastic	PD3UCS41/P	PD3UCH41/P	TPDH2L6	RUC41	PROCAL	PHECAL	TUC
	Co-Cr/Cr-Co	PD3UCS41/CC	PD3UCH41/CC	TPDH2L6	RUC41	---	---	---



Hex.	h.
RP	2,70 0,70

Compatible with - *Compatible con* KLOCKNER

NK2-SK2 - KLOCKNER

Platform <i>Plataforma</i>		Non-Engaging <i>Rotatorio</i>	Engaging <i>No Rotatorio</i>	Screw <i>Tornillo</i>	Analog <i>Réplica</i>	Non-Engaging <i>Rotatorio</i>	Engaging <i>No Rotatorio</i>	Screw <i>Tornillo</i>
RP	Tilite	PD3KLS42/T	PD3KLH42/T	TPDH18	---	KLS42/T	KLH42/T	TKL
	Plastic	PD3KLS42/P	---	TPDH18	---	---	---	---

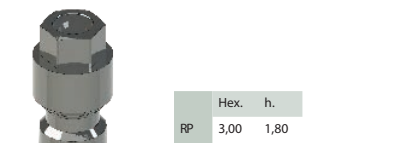

Essential Cone - KLOCKNER

RP*	Tilite	PD3KLSR45/T	PD3KLSH45/T	TPDH18L48	---	KLSSR45/T	KLSSH45/T	TRPL35
	Plastic	PD3KLSR45/P	---	TPDH18L48	---	---	---	---
WP	Tilite	---	---	---	---	KLSSR6/T	---	TRPL35

*Compatible with Octacone 12°
*Compatible con Octacone 12°



KL - KLOCKNER

NP	Tilite	PD3UCS35/T	PD3UCH35/T	TPDH16L6	RUC35	UCS35/T	---	TUC16
	Plastic	PD3UCS35/P	PD3UCH35/P	TPDH16L6	RUC35	PCUCS35/P	PCUCH35/P	TACT16L73
	Co-Cr/ <i>Cr-Co</i>	PD3UCS35/CC	PD3UCH35/CC	TPDH16L6	RUC35	---	---	---
RP	Tilite	PD3UCS41/T	PD3UCH41/T	TPDH2L6	RUC41	UCS41/T	UCH41/T	TUC
	Plastic	PD3UCS41/P	PD3UCH41/P	TPDH2L6	RUC41	PROCAL	PHECAL	TUC
	Co-Cr/ <i>Cr-Co</i>	PD3UCS41/CC	PD3UCH41/CC	TPDH2L6	RUC41	---	---	---
WP	Tilite	PD3UCS51/T	PD3UCH51/T	TPDH25L67	RUC51	UCS51/T	---	TUC25
	Plastic	PD3UCS51/P	PD3UCH51/P	TPDH25L67	RUC51	PCUCS51/P	PCUCH51/P	TUC25
	Co-Cr/ <i>Cr-Co</i>	PD3UCS51/CC	PD3UCH51/CC	TPDH25L67	RUC51	---	---	---

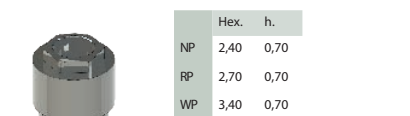

Compatible with - *Compatible con* LEADER

Tixos Internal Hexagon *Tixos Hexágono Interno* - LEADER



Platform <i>Plataforma</i>		Non-Engaging <i>Rotatorio</i>	Engaging <i>No Rotatorio</i>	Screw <i>Tornillo</i>	Analog <i>Réplica</i>	Non-Engaging <i>Rotatorio</i>	Engaging <i>No Rotatorio</i>	Screw <i>Tornillo</i>
Ø 3,5 Ø 4	Tilite	PD3ZIMRNP/T	PD3ZIMHNP/T	TPDH17L71	RZIM35	---	PZIM35/T	TZIM
	Plastic	PD3ZIMRNP/P	PD3ZIMHNP/P	TPDH17L71	RZIM35	PCZIMR35/P	PCZIMH35/P	TZIML76
	Co-Cr/Cr-Co	PD3ZIMRNP/CC	PD3ZIMHNP/CC	TPDH17L71	RZIM35	---	---	---



Tixos External Hexagon *Tixos Hexágono Externo* - LEADER



Ø 4,1	Tilite	PD3UCS41/T	PD3UCH41/T	TPDH2L6	RUC41
	Plastic	PD3UCS41/P	PD3UCH41/P	TPDH2L6	RUC41
	Co-Cr/Cr-Co	PD3UCS41/CC	PD3UCH41/CC	TPDH2L6	RUC41
Ø 5	Tilite	PD3UCS50/T	PD3UCH50/T	TPDH2L6	RUC50
	Plastic	PD3UCS50/P	PD3UCH50/P	TPDH2L6	RUC50



UCS41/T	UCH41/T	TUC
PROCAL	PHECAL	TUC
---	---	---
UCS50/T	---	TUC
PCUCS50/P	PCUCH50/P	TUC



	Hex.	h.
RP	2,70	0,70
WP	2,70	0,70

Compatible with - *Compatible con* MEGAGEN

AnyRigde - MEGAGEN



Platform <i>Plataforma</i>		Non-Engaging <i>Rotatorio</i>	Engaging <i>No Rotatorio</i>	Screw <i>Tornillo</i>	Analog <i>Réplica</i>
SMALL P	Plastic	PD3MARRRP/P	PD3MARHRP/P	TPDH18L75	---
	Co-Cr/Cr-Co	PD3MARRRP/CC	PD3MARHRP/CC	TPDH18L75	---
RP	Plastic	PD3MARRRP/P	PD3MARHRP/P	TPDH18L75	---
	Co-Cr/Cr-Co	PD3MARRRP/CC	PD3MARHRP/CC	TPDH18L75	---
	Plastic	PD3MARRRP/P	PD3MARHRP/P	TPDH18L75	---
WP	Co-Cr/Cr-Co	PD3MARRRP/CC	PD3MARHRP/CC	TPDH18L75	---



Compatible with - *Compatible con* MEGAGEN

AnyOne Internal* *Anyone Internal** - MEGAGEN



Platform <i>Plataforma</i>	Non-Engaging <i>Rotatorio</i>	Engaging <i>No Rotatorio</i>	Screw <i>Tornillo</i>	Analog <i>Réplica</i>	Non-Engaging <i>Rotatorio</i>	Engaging <i>No Rotatorio</i>	Screw <i>Tornillo</i>
SMALL*	Plastic	PD30TSRRP/P	PD30TSHRP/P	TPDH2L79	---		
	Co-Cr/Cr-Co	PD30TSRRP/CC	PD30TSHRP/CC	TPDH2L79	---		
RP	Plastic	PD30TSRRP/P	PD30TSHRP/P	TPDH2L79	---		
	Co-Cr/Cr-Co	PD30TSRRP/CC	PD30TSHRP/CC	TPDH2L79	---		
	Plastic	PD30TSRRP/P	PD30TSHRP/P	TPDH2L79	---		
WP*	Co-Cr/Cr-Co	PD30TSRRP/CC	PD30TSHRP/CC	TPDH2L79	---		

*Maxim angulation 20° *Angulación máxima 20°*



AnyOne External *Anyone External* - MEGAGEN



SMALL	Tilite	PD3UCS35/T	PD3UCH35/T	TPDH16L6	RUC35
	Plastic	PD3UCS35/P	PD3UCH35/P	TPDH16L6	RUC35
	Co-Cr/Cr-Co	PD3UCS35/CC	PD3UCH35/CC	TPDH16L6	RUC35
RP	Tilite	PD3UCS41/T	PD3UCH41/T	TPDH2L6	RUC41
	Plastic	PD3UCS41/P	PD3UCH41/P	TPDH2L6	RUC41
	Co-Cr/Cr-Co	PD3UCS41/CC	PD3UCH41/CC	TPDH2L6	RUC41
WP	Tilite	PD3UCS50/T	PD3UCH50/T	TPDH2L65	RUC50
	Plastic	PD3UCS50/P	PD3UCH50/P	TPDH2L65	RUC50
SUPER WP	Tilite	PD3UCS50/T	PD3UCH50/T	TPDH2L65	RUC50
	Plastic	PD3UCS50/P	PD3UCH50/P	TPDH2L65	RUC50



UCS35/T	---	TUC16
PCUCS35/P	PCUCH35/P	TACT16L73
---	---	---
UCS41/T	UCH41/T	TUC
PROCAL	PHECAL	TUC
---	---	---
UCS50/T	---	TUC
PCUCS50/P	PCUCH50/P	TUC
UCS50/T	---	TUC
PCUCS50/P	PCUCH50/P	TUC

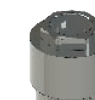

	Hex.	h.
SMALL	2,40	0,70
RP	2,70	0,70
WP	2,70	0,70
SUPER WP	2,70	0,70

Compatible with - *Compatible con* MICRODENT

Mini - MICRODENT



Platform <i>Plataforma</i>	Non-Engaging <i>Rotatorio</i>	Engaging <i>No Rotatorio</i>	Screw <i>Tornillo</i>	Analog <i>Réplica</i>
NP	Tilite	PD3UCS33/T	PD3UCH33/T	TPDH18
	Plastic	PD3UCS33/P	PD3UCH33/P	TPDH18
	Co-Cr/Cr-Co	PD3UCS33/CC	PD3UCH33/CC	TPDH18

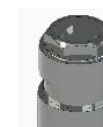

	Hex.	h.
NP	2,55	0,70

Compatible with - *Compatible con* MICRODENT

Universal - MICRODENT



Platform <i>Plataforma</i>		Non-Engaging <i>Rotatorio</i>	Engaging <i>No Rotatorio</i>	Screw <i>Tornillo</i>	Analog <i>Réplica</i>	Non-Engaging <i>Rotatorio</i>	Engaging <i>No Rotatorio</i>	Screw <i>Tornillo</i>
RP	Tilite	PD3UCS41/T	PD3UCH41/T	TPDH2L6	RUC41	UCS41/T	UCH41/T	TUC
	Plastic	PD3UCS41/P	PD3UCH41/P	TPDH2L6	RUC41	PROCAL	PHECAL	TUC
	Co-Cr/Cr-Co	PD3UCS41/CC	PD3UCH41/CC	TPDH2L6	RUC41	---	---	---
WP	Tilite	PD3UCS50/T	PD3UCH50/T	TPDH2L6	---	---	---	---
	Plastic	PD3UCS50/P	PD3UCH50/P	TPDH2L6	---	---	---	---

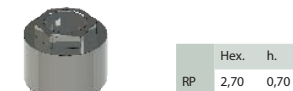

Ektos - MICRODENT



Ø 3,5	Tilite	PD3ZIMRNP/T	PD3ZIMHNP/T	TPDH17L71	RZIM35
	Plastic	PD3ZIMRNP/P	PD3ZIMHNP/P	TPDH17L71	RZIM35
	Co-Cr/Cr-Co	PD3ZIMRNP/CC	PD3ZIMHNP/CC	TPDH17L71	RZIM35



---	PZIM35/T	TZIM
PCZIMR35/P	PCZIMH35/P	TZIML76
---	---	---



Compatible with - *Compatible con* MIS

Lance - MIS



Platform <i>Plataforma</i>		Non-Engaging <i>Rotatorio</i>	Engaging <i>No Rotatorio</i>	Screw <i>Tornillo</i>	Analog <i>Réplica</i>	Non-Engaging <i>Rotatorio</i>	Engaging <i>No Rotatorio</i>	Screw <i>Tornillo</i>
RP	Tilite	PD3UCS41/T	PD3UCH41/T	TPDH2L6	RUC41	UCS41/T	UCH41/T	TUC
	Plastic	PD3UCS41/P	PD3UCH41/P	TPDH2L6	RUC41	PROCAL	PHECAL	TUC
	Co-Cr/Cr-Co	PD3UCS41/CC	PD3UCH41/CC	TPDH2L6	RUC41	---	---	---
WP	Tilite	PD3UCS50/T	PD3UCH50/T	TPDH2L6	RUC50	UCS50/T	---	TUC
	Plastic	PD3UCS50/P	PD3UCH50/P	TPDH2L6	RUC50	PCUCS50/P	PCUCH50/P	TUC



Compatible with - *Compatible con* MIS

Seven/M4 - MIS

Platform		Non-Engaging	Engaging	Screw	Analog	Non-Engaging	Engaging	Screw	
Plataforma		Rotatorio	No Rotatorio	Tornillo	Réplica	Rotatorio	No Rotatorio	Tornillo	
	STANDARD Ø 3,75	TiIite	PD3ZIMRNP/T	PD3ZIMHNP/T	TPDH17L71	RZIM35	---	PZIM35/T	TZIM
		Plastic	PD3ZIMRNP/P	PD3ZIMHNP/P	TPDH17L71	RZIM35	PCZIMR35/P	PCZIMH35/P	TZIML76
		Co-Cr/Cr-Co	PD3ZIMRNP/CC	PD3ZIMHNP/CC	TPDH17L71	RZIM35	---	---	---
	STANDARD Ø 4,2	TiIite	PD3ZIMRNP/T	PD3ZIMHNP/T	TPDH17L71	RZIM35	---	PZIM35/T	TZIM
		Plastic	PD3ZIMRNP/P	PD3ZIMHNP/P	TPDH17L71	RZIM35	PCZIMR35/P	PCZIMH35/P	TZIML76
		Co-Cr/Cr-Co	PD3ZIMRNP/CC	PD3ZIMHNP/CC	TPDH17L71	RZIM35	---	---	---
	WP	TiIite	PD3ZIMRRP/T	PD3ZIMHRP/T	TPDH17L71	RZIM45	---	PZIM45/T	TZIM
		Plastic	PD3ZIMRRP/P	PD3ZIMHRP/P	TPDH17L71	RZIM45	PCZIMR45/P	PCZIMH45/P	TZIML76
		Co-Cr/Cr-Co	PD3ZIMRRP/CC	PD3ZIMHRP/CC	TPDH17L71	RZIM45	---	---	---



Compatible with - *Compatible con* MOZO-GRAU

MG Osseous - MOZO GRAU

Platform		Non-Engaging	Engaging	Screw	Analog	Non-Engaging	Engaging	Screw	
Plataforma		Rotatorio	No Rotatorio	Tornillo	Réplica	Rotatorio	No Rotatorio	Tornillo	
	NP	TiIite	PD3UCS33/T	PD3UCH33/T	TPDH2L65	RUC33	UCS33/T	---	TUC
		Plastic	PD3UCS33/P	PD3UCH33/P	TPDH2L65	RUC33	PCUCS33/P	PCUCH33/P	TUC
		Co-Cr/Cr-Co	PD3UCS33/CC	PD3UCH33/CC	TPDH2L65	RUC33	---	---	---
	RP	TiIite	PD3UCS41/T	PD3UCH41/T	TPDH2L6	RUC41	UCS41/T	UCH41/T	TUC
		Plastic	PD3UCS41/P	PD3UCH41/P	TPDH2L6	RUC41	PROCAL	PHECAL	TUC
		Co-Cr/Cr-Co	PD3UCS41/CC	PD3UCH41/CC	TPDH2L6	RUC41	---	---	---
	WP	TiIite	PD3UCS51/T	PD3UCH51/T	TPDH2SL67	RUC51	UCS51/T	---	TUC25
		Plastic	PD3UCS51/P	PD3UCH51/P	TPDH2SL67	RUC51	PCUCS51/P	PCUCH51/P	TUC25
		Co-Cr/Cr-Co	PD3UCS51/CC	PD3UCH51/CC	TPDH2SL67	RUC51	---	---	---



	Hex.	h.
RP	2,70	0,70
WP	3,40	0,70

Compatible with - *Compatible con* MOZO-GRAU

MG Inhex - MOZO GRAU

Platform <i>Plataforma</i>		Non-Engaging <i>Rotatorio</i>	Engaging <i>No Rotatorio</i>	Screw <i>Tornillo</i>	Analog <i>Réplica</i>	Non-Engaging <i>Rotatorio</i>	Engaging <i>No Rotatorio</i>	Screw <i>Tornillo</i>
CON 20°	Tilite	PD3ASTS20/T	---	TPDH14	RAST20	ASTS20/T	---	TCO
	Plastic	PD3ASTS20/P	---	TPDH14	RAST20	PCASTS20/P	---	TCO
CON 45°	Tilite	PD3ASTS45/T	---	TPDH14	RAST45	ASTS45/T	---	TCO
	Plastic	PD3ASTS45/P	---	TPDH14	RAST45	PCASTS45/P	---	TCO
RP	Plastic	PD3ASTRRP/P	PD3ASTHRP/P	TPDH16L76	RASTRP	---	ASTHRP/T	TAST16L82
	Co-Cr/Cr-Co	PD3ASTRRP/CC	PD3ASTHRP/CC	TPDH16L76	RASTRP	---	PCASTHRP/P	TAST16L82
WP	Tilite	---	---	---	RASTWP	---	ASTHWP/T	TAST2L103
	Plastic	---	---	---	RASTWP	---	PCASTHWP/P	TAST2L103

Compatible with - *Compatible con* MPI

External Connection HE *Conexión Externa HE* - MPI

Platform <i>Plataforma</i>		Non-Engaging <i>Rotatorio</i>	Engaging <i>No Rotatorio</i>	Screw <i>Tornillo</i>	Analog <i>Réplica</i>	Non-Engaging <i>Rotatorio</i>	Engaging <i>No Rotatorio</i>	Screw <i>Tornillo</i>
NP	Tilite	PD3UCS35BT/T	PD3UCH35BT/T	TPDH2L6	---	---	---	---
	Plastic	PD3UCS35BT/P	PD3UCH35BT/P	TPDH2L6	---	---	---	---
	Co-Cr/Cr-Co	PD3UCS35BT/CC	PD3UCH35BT/CC	TPDH2L6	---	---	---	---
RP	Tilite	PD3UCS41/T	PD3UCH41/T	TPDH2L6	RUC41	UCS41/T	UCH41/T	TUC
	Plastic	PD3UCS41/P	PD3UCH41/P	TPDH2L6	RUC41	PROCAL	PHECAL	TUC
	Co-Cr/Cr-Co	PD3UCS41/CC	PD3UCH41/CC	TPDH2L6	RUC41	---	---	---
WP	Tilite	PD3UCS50/T	PD3UCH50/T	TPDH2	RUC50	UCS50/T	---	TUC
	Plastic	PD3UCS50/P	PD3UCH50/P	TPDH2	RUC50	PCUCS50/P	PCUCH50/P	TUC

	Hex.	h.
RP	2,70	0,70
WP	2,70	0,70



Internal Connection CM *Conexión Interna CM* - MPI

RP	Tilite	---	---	---	RASTWP	---	ASTHRP/T	TAST16L82
	Plastic	PD3ASTRRP/P	PD3ASTHRP/P	TPDH16L76	RASTRP	---	PCASTHRP/P	TAST16L82
	Co-Cr/Cr-Co	PD3ASTRRP/CC	PD3ASTHRP/CC	TPDH16L76	RASTRP	---	---	---
WP	Tilite	---	---	---	RASTWP	---	ASTHWP/T	TAST2L103
	Plastic	---	---	---	RASTWP	---	PCASTHWP/P	TAST2L103

Compatible with - *Compatible con* NEOBIOTECH

EB External System *Sistema Externo EB* - NEOBIOTECH



Platform		Non-Engaging	Engaging	Screw	Analog	Non-Engaging	Engaging	Screw
Plataforma		Rotatorio	No Rotatorio	Tornillo	Réplica	Rotatorio	No Rotatorio	Tornillo
NP	Tilite	PD3UCS35/T	PD3UCH35/T	TPDH16L6	RUC35	UCS35/T	---	TUC16
	Plastic	PD3UCS35/P	PD3UCH35/P	TPDH16L6	RUC35	PCUCS35/P	PCUCH35/P	TACT16L73
	Co-Cr/Cr-Co	PD3UCS35/CC	PD3UCH35/CC	TPDH16L6	RUC35	---	---	---

Compatible with - *Compatible con* NEODENT

Cono Morse Mini Pilar - NEODENT

Platform		Non-Engaging	Engaging	Screw	Analog	Non-Engaging	Engaging	Screw
Plataforma		Rotatorio	No Rotatorio	Tornillo	Réplica	Rotatorio	No Rotatorio	Tornillo
RP	Tilite	PD3CO41/T	---	TPDH14	RMU48	CO41/T	---	TCO
	Plastic	PD3CO41/P	---	TPDH14	RMU48	PCOCAL/P	---	TCO
	Co-Cr/Cr-Co	PD3CO41/CC	---	TPDH14	RMU48	---	---	---

Smart HE - NEODENT

RP Ø 4,1	Tilite	PD3UCS41/T	PD3UCH41/T	TPDH2L70	---	UCS41/T	UCH41/T	TUC
	Plastic	PD3UCS41/P	PD3UCH41/P	TPDH2L70	---	PROCAL	PHECAL	TUC
	Co-Cr/Cr-Co	PD3UCS41/CC	PD3UCH41/CC	TPDH2L70	---	---	---	---

*Use TPDH2L6 screw for original analog
*Usar tornillo TPDH2L6 para réplica original





Compatible with - *Compatible con* NOBEL BIOCARE

Branemark - NOBEL BIOCARE



Platform		Non-Engaging	Engaging	Screw	Analog
Plataforma		Rotatorio	No Rotatorio	Tornillo	Réplica
NP	TiIite	PD3UCS35/T	PD3UCH35/T	TPDH16L6	RUC35
	Plastic	PD3UCS35/P	PD3UCH35/P	TPDH16L6	RUC35
	Co-Cr/Cr-Co	PD3UCS35/CC	PD3UCH35/CC	TPDH16L6	RUC35
RP	TiIite	PD3UCS41/T	PD3UCH41/T	TPDH2L6	RUC41
	Plastic	PD3UCS41/P	PD3UCH41/P	TPDH2L6	RUC41
	Co-Cr/Cr-Co	PD3UCS41/CC	PD3UCH41/CC	TPDH2L6	RUC41
WP	TiIite	PD3UCS51/T	PD3UCH51/T	TPDH2SL67	RUC51
	Plastic	PD3UCS51/P	PD3UCH51/P	TPDH2SL67	RUC51
	Co-Cr/Cr-Co	PD3UCS51/CC	PD3UCH51/CC	TPDH2SL67	RUC51



Non-Engaging	Engaging	Screw
Rotatorio	No Rotatorio	Tornillo
UCS35/T	---	TUC16
PCUCS35/P	PCUCH35/P	TACT16L73
---	---	---
UCS41/T	UCH41/T	TUC
PROCAL	PHECAL	TUC
---	---	---
UCS51/T	---	TUC25
PCUCS51/P	PCUCH51/P	TUC25
---	---	---

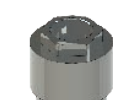

	Hex.	h.
NP	2,40	0,70
RP	2,70	0,70
WP	3,40	0,70

Multi-Unit - NOBEL BIOCARE



RP	TiIite	PD3CO41/T	---	TPDH14	RMU48
	Plastic	PD3CO41/P	---	TPDH14	RMU48
	Co-Cr/Cr-Co	PD3CO41/CC	---	TPDH14	RMU48
WP	Plastic	PD3CO51/P	---	TPDH18	---



CO41/T	---	TCO
PCOCAL/P	---	TCO
---	---	---
---	---	---



Standard - NOBEL BIOCARE



RP	TiIite	PD3ST41/T	---	TPDHST	---
	Plastic	PD3ST41/P	---	TPDHST	---



PST41/T	---	TST
---	---	---



Replace - NOBEL BIOCARE



NP	TiIite	PD3RPLR35/T	PD3RPLT35/T	TPDH18L75	RRPL35
	Plastic	PD3RPLR35/P	PD3RPLT35/P	TPDH18L75	RRPL35
	Co-Cr/Cr-Co	PD3RPLR35/CC	PD3RPLT35/CC	TPDH18L75	RRPL35
RP*	TiIite	PD3RPLR43/T	PD3RPLT43/T	TPDH2L82	RRPL43
	Plastic	PD3RPLR43/P	PD3RPLT43/P	TPDH2L82	RRPL43
	Co-Cr/Cr-Co	PD3RPLR43/CC	PD3RPLT43/CC	TPDH2L82	RRPL43
WP	TiIite	---	---	---	RRPL50
	Plastic	---	---	---	RRPL50



RPLR35/T	RPLT35/T	TRPL35
PCRPLR35/P	PCRPLT35/P	TRPL35
---	---	---
RPLR43/T	RPLT43/T	TRPL
PCRPLR43/P	PCRPLT43/P	TRPL
---	---	---
RPLR50/T	RPLT50/T	TRPL
PCRPLR50/P	PCRPLT50/P	TRPL

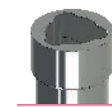

*Maxim angulation 20° Angulación máxima 20°

Compatible with - *Compatible con* NOBEL BIO CARE

Active - NOBEL BIO CARE



Platform		Non-Engaging	Engaging	Screw	Analog
<i>Plataforma</i>		<i>Rotatorio</i>	<i>No Rotatorio</i>	<i>Tornillo</i>	<i>Réplica</i>
NP	Tilite	PD3ACTRNP/T	PD3ACTHNP/T	TPDH16L73	RACTNP
	Plastic	PD3ACTRNP/P	PD3ACTHNP/P	TPDH16L73	RACTNP
	Co-Cr/Cr-Co	PD3ACTRNP/CC	PD3ACTHNP/CC	TPDH16L73	RACTNP
RP	Tilite	PD3ACTRRP/T	PD3ACTHRP/T	TPDH2L75	RACTRP
	Plastic	PD3ACTRRP/P	PD3ACTHRP/P	TPDH2L75	RACTRP
	Co-Cr/Cr-Co	PD3ACTRRP/CC	PD3ACTHRP/CC	TPDH2L75	RACTRP



Compatible with - *Compatible con* OSSEOLIFE

OEX - OSSEOLIFE



Platform		Non-Engaging	Engaging	Screw	Analog
<i>Plataforma</i>		<i>Rotatorio</i>	<i>No Rotatorio</i>	<i>Tornillo</i>	<i>Réplica</i>
RP	Tilite	PD3UCS41/T	PD3UCH41/T	TPDH2L6	RUC41
	Plastic	PD3UCS41/P	PD3UCH41/P	TPDH2L6	RUC41
	Co-Cr/Cr-Co	PD3UCS41/CC	PD3UCH41/CC	TPDH2L6	RUC41



Non-Engaging	Engaging	Screw
<i>Rotatorio</i>	<i>No Rotatorio</i>	<i>Tornillo</i>
UCS41/T	UCH41/T	TUC
PROCAL	PHECAL	TUC
---	---	---



	Hex.	h.
RP	2,70	0,70

Compatible with - *Compatible con* OSSTEM IMPLANT

TS - OSSTEM IMPLANT



Platform		Non-Engaging	Engaging	Screw	Analog
<i>Plataforma</i>		<i>Rotatorio</i>	<i>No Rotatorio</i>	<i>Tornillo</i>	<i>Réplica</i>
RP*	Plastic	PD3OTSRRP/P	PD3OTSHRP/P	TPDH2L79	---
	Co-Cr/Cr-Co	PD3OTSRRP/CC	PD3OTSHRP/CC	TPDH2L79	---

*Maxim angulation 20° *Angulación máxima 20°*



Compatible with - *Compatible con* OSSTEM IMPLANT

US - OSSTEM IMPLANT

Platform <i>Plataforma</i>		Non-Engaging <i>Rotatorio</i>	Engaging <i>No Rotatorio</i>	Screw <i>Tornillo</i>	Analog <i>Réplica</i>	Non-Engaging <i>Rotatorio</i>	Engaging <i>No Rotatorio</i>	Screw <i>Tornillo</i>
MINI Ø 3,5	TiIite	PD3UCS35/T	PD3UCH35/T	TPDH16L6	RUC35	UCS35/T	---	TUC16
	Plastic	PD3UCS35/P	PD3UCH35/P	TPDH16L6	RUC35	PCUCS35/P	PCUCH35/P	TACT16L73
	Co-Cr/Cr-Co	PD3UCS35/CC	PD3UCH35/CC	TPDH16L6	RUC35	---	---	---
RP Ø 4,1	TiIite	PD3UCS41/T	PD3UCH41/T	TPDH2L6	RUC41	UCS41/T	UCH41/T	TUC
	Plastic	PD3UCS41/P	PD3UCH41/P	TPDH2L6	RUC41	PROCAL	PHECAL	TUC
	Co-Cr/Cr-Co	PD3UCS41/CC	PD3UCH41/CC	TPDH2L6	RUC41	---	---	---
WP Ø 5,1	TiIite	PD3UCS51/T	PD3UCH51/T	TPDH25L67	RUC51	UCS51/T	---	TUC25
	Plastic	PD3UCS51/P	PD3UCH51/P	TPDH25L67	RUC51	PCUCS51/P	PCUCH51/P	TUC25
	Co-Cr/Cr-Co	PD3UCS51/CC	PD3UCH51/CC	TPDH25L67	RUC51	---	---	---
WP P55	TiIite	PD3UCS50/T	PD3UCH50/T	TPDH2L6	RUC50	UCS50/T	---	TUC
	Plastic	PD3UCS50/P	PD3UCH50/P	TPDH2L6	RUC50	PCUCS50/P	PCUCH50/P	TUC



	Hex.	h.
MINI	2,40	0,70
RP	2,70	0,70
WP	3,40	0,70
WP P55	2,70	0,70

Compatible with - *Compatible con* OSTEOPLUS

Argentium - OSTEOPLUS

Platform <i>Plataforma</i>		Non-Engaging <i>Rotatorio</i>	Engaging <i>No Rotatorio</i>	Screw <i>Tornillo</i>	Analog <i>Réplica</i>	Non-Engaging <i>Rotatorio</i>	Engaging <i>No Rotatorio</i>	Screw <i>Tornillo</i>
RP	TiIite	PD3KLS42/T	PD3KLH42/T	TPDH18L65	---	KLS42/T	KLH42/T	TRPL35
	Plastic	PD3KLS42/P	---	TPDH18L65	---	---	---	---



	Hex.	h.
RP	3,00	1,80

Iridium - OSTEOPLUS

Ø 4,2*	TiIite	PD3KLS42/T	PD3KLH42/T	TPDH18L75	---	KLS42/T	KLH42/T	TRPL35
	Plastic	PD3KLS42/P	---	TPDH18L75	---	---	---	---

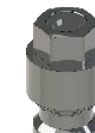

	Hex.	h.
RP	3,00	1,80

*Maxim angulation 20° *Angulación máxima 20°*

Compatible with - *Compatible con* OSTEOPLUS

Shi - OSTEOPLUS



Platform <i>Plataforma</i>		Non-Engaging <i>Rotatorio</i>	Engaging <i>No Rotatorio</i>	Screw <i>Tornillo</i>	Analog <i>Réplica</i>	Non-Engaging <i>Rotatorio</i>	Engaging <i>No Rotatorio</i>	Screw <i>Tornillo</i>
Ø 3,5	Tilite	PD3ZIMRNP/T	PD3ZIMHNP/T	TPDH17L71	RZIM35	---	PZIM35/T	TZIM
	Plastic	PD3ZIMRNP/P	PD3ZIMHNP/P	TPDH17L71	RZIM35	PCZIMR35/P	PCZIMH35/P	TZIML76
	Co-Cr/Cr-Co	PD3ZIMRNP/CC	PD3ZIMHNP/CC	TPDH17L71	RZIM35	---	---	---



She - OSTEOPLUS



NP	Tilite	PD3UCS35BT/T	PD3UCH35BT/T	TPDH2L65	RUC35BT	---	---	---
	Plastic	PD3UCS35BT/P	PD3UCH35BT/P	TPDH2L65	RUC35BT	---	---	---
	Co-Cr/Cr-Co	PD3UCS35BT/CC	PD3UCH35BT/CC	TPDH2L65	RUC35BT	---	---	---
RP	Tilite	PD3UCS41/T	PD3UCH41/T	TPDH2L65	RUC41	UCS41/T	UCH41/T	TUC
	Plastic	PD3UCS41/P	PD3UCH41/P	TPDH2L65	RUC41	PROCAL	PHECAL	TUC
	Co-Cr/Cr-Co	PD3UCS41/CC	PD3UCH41/CC	TPDH2L65	RUC41	---	---	---



	Hex.	h.
NP	2,50	1,10
RP	2,70	0,70

Compatible with - *Compatible con* PHIBO

TSA Serie 3/4/5 - PHIBO



Platform <i>Plataforma</i>		Non-Engaging <i>Rotatorio</i>	Engaging <i>No Rotatorio</i>	Screw <i>Tornillo</i>	Analog <i>Réplica</i>	Non-Engaging <i>Rotatorio</i>	Engaging <i>No Rotatorio</i>	Screw <i>Tornillo</i>
NP	Tilite	---	PD3PHIHNP/T	TPDH16L76	RPHINP	---	---	---
	Plastic	PD3PHIRNP/P	---	TPDH16L76	RPHINP	---	---	---
RP	Tilite	---	PD3PHIHRP/T	TPDH18L75	RPHIRP	---	---	---
	Plastic	PD3PHIRRP/P	---	TPDH18L75	RPHIRP	---	---	---
WP	Tilite	---	PD3PHIHRP/T	TPDH18L75	---	---	---	---
	Plastic	PD3PHIRRP/P	---	TPDH18L75	---	---	---	---



TSH/BNT Serie 3/4 - PHIBO



NP	Tilite	PD3UCS41/T	PD3UCH41/T	TPDH2L6	RUC41	UCS41/T	UCH41/T	TUC
	Plastic	PD3UCS41/P	PD3UCH41/P	TPDH2L6	RUC41	PROCAL	PHECAL	TUC
	Co-Cr/Cr-Co	PD3UCS41/CC	PD3UCH41/CC	TPDH2L6	RUC41	---	---	---
RP	Tilite	PD3UCS41/T	PD3UCH41/T	TPDH2L6	RUC41	UCS41/T	UCH41/T	TUC
	Plastic	PD3UCS41/P	PD3UCH41/P	TPDH2L6	RUC41	PROCAL	PHECAL	TUC
	Co-Cr/Cr-Co	PD3UCS41/CC	PD3UCH41/CC	TPDH2L6	RUC41	---	---	---



	Hex.	h.
RP	2,70	0,70

Compatible with - *Compatible con* PHIBO

TSH Serie 2 - PHIBO



Platform		Non-Engaging	Engaging	Screw	Analog	Non-Engaging	Engaging	Screw
Plataforma		Rotatorio	No Rotatorio	Tornillo	Réplica	Rotatorio	No Rotatorio	Tornillo
NP	Co-Cr/Cr-Co	PD3UCS35/CC	---	TPDH18L65	---			



	Hex.	h.
NP	2,40	0,70

Compatible with - *Compatible con* PROCLINIC

External Connection *Conexión Externa* - PROCLINIC



Platform		Non-Engaging	Engaging	Screw	Analog	Non-Engaging	Engaging	Screw
Plataforma		Rotatorio	No Rotatorio	Tornillo	Réplica	Rotatorio	No Rotatorio	Tornillo
RP	Tiíte	PD3UCS41/T	PD3UCH41/T	TPDH2L6	RUC41	UCS41/T	UCH41/T	TUC
	Plastic	PD3UCS41/P	PD3UCH41/P	TPDH2L6	RUC41	PROCAL	PHECAL	TUC
	Co-Cr/Cr-Co	PD3UCS41/CC	PD3UCH41/CC	TPDH2L6	RUC41	---	---	---
WP MAXI	Tiíte	PD3UCS50/T	PD3UCH50/T	TPDH2L65	---	UCS50/T	---	TUC
	Plastic	PD3UCS50/P	PD3UCH50/P	TPDH2L65	---	PCUCS50/P	PCUCH50/P	TUC



	Hex.	h.
RP	2,70	0,70

Internal Connection *Conexión Interna* - PROCLINIC



NP	Tiíte	PD3ZIMRNP/T	PD3ZIMHNP/T	TPDH17L71	RZIM35	---	PZIM35/T	TZIM
	Plastic	PD3ZIMRNP/P	PD3ZIMHNP/P	TPDH17L71	RZIM35	PCZIMR35/P	PCZIMH35/P	TZIML76
	Co-Cr/Cr-Co	PD3ZIMRNP/CC	PD3ZIMHNP/CC	TPDH17L71	RZIM35	---	---	---
RP	Tiíte	PD3ZIMRRP/T	PD3ZIMHRP/T	TPDH17L71	RZIM45	---	PZIM45/T	TZIM
	Plastic	PD3ZIMRRP/P	PD3ZIMHRP/P	TPDH17L71	RZIM45	PCZIMR45/P	PCZIMH45/P	TZIML76
	Co-Cr/Cr-Co	PD3ZIMRRP/CC	PD3ZIMHRP/CC	TPDH17L71	RZIM45	---	---	---



Internal Connection *Conexión Interna* - PROCLINIC



***Converter needed for this compatibility: EBSYN**
***Es necesario un convertidor para esta compatibilidad: EBSYN**

RP*	Tiíte	PD3CR48/T	PD3CO48/T	TPDH2L5	RSY48	--	--	--
	Plastic	PD3CR48/P	PD3CO48/P	TPDH2L5	RSY48	PCSYR48/P	PSCYO48/P	TSYN48



Internal Octagon *Octógono Interno*

RP	Tiíte	---	---	---	ROC48	PCOCR48/T	PCOCO48/T	TSTR2L76
	Plastic	---	---	---	ROC48	PCOCR48/P	PCOCO48/P	TSTR2L76



Compatible with - *Compatible con* RADHEX

PHE - RADHEX



Platform		Non-Engaging	Engaging	Screw	Analog		Non-Engaging	Engaging	Screw
Plataforma		Rotatorio	No Rotatorio	Tornillo	Réplica		Rotatorio	No Rotatorio	Tornillo
NP	Tiite	PD3UCS35/T	PD3UCH35/T	TPDH16L76	---		UCS35/T	---	TUC16
	Plastic	PD3UCS35/P	PD3UCH35/P	TPDH16L76	---		PCUCS35/P	PCUCH35/P	TACT16L73
	Co-Cr/Cr-Co	PD3UCS35/CC	PD3UCH35/CC	TPDH16L76	---		---	---	---
RP	Tiite	PD3UCS41/T	PD3UCH41/T	TPDH2L65	RUC41		UCS41/T	UCH41/T	TUC
	Plastic	PD3UCS41/P	PD3UCH41/P	TPDH2L65	RUC41		PROCAL	PHECAL	TUC
	Co-Cr/Cr-Co	PD3UCS41/CC	PD3UCH41/CC	TPDH2L65	RUC41		---	---	---

	Hex.	h.
RP	2,70	0,70

PHI - RADHEX



NP	Tiite	PD3ZIMRNP/T	PD3ZIMHNP/T	TPDH18L75	---		---	---	---
	Plastic	PD3ZIMRNP/P	PD3ZIMHNP/P	TPDH18L75	---		---	---	---
	Co-Cr/Cr-Co	PD3ZIMRNP/CC	PD3ZIMHNP/CC	TPDH18L75	---		---	---	---
RP	Tiite	PD3ZIMRRP/T	PD3ZIMHRP/T	TPDH17L71	RZIM45		---	PZIM45/T	TZIM
	Plastic	PD3ZIMRRP/P	PD3ZIMHRP/P	TPDH17L71	RZIM45		PCZIMR45/P	PCZIMH45/P	TZIML76
	Co-Cr/Cr-Co	PD3ZIMRRP/CC	PD3ZIMHRP/CC	TPDH17L71	RZIM45		---	---	---



Compatible with - *Compatible con* SGS

P1 - SGS



Platform		Non-Engaging	Engaging	Screw	Replica		Non-Engaging	Engaging	Screw
Plataforma		Rotatorio	No Rotatorio	Tornillo	Réplica		Rotatorio	No Rotatorio	Tornillo
Ø 3,2 Ø 3,75 Ø 4,2 Ø 5 Ø 6	Tiite	PD3ZIMRNP/T	PD3ZIMHNP/T	TPDH17L71	RZIM35		---	PZIM35/T	TZIM
	Plastic	PD3ZIMRNP/P	PD3ZIMHNP/P	TPDH17L71	RZIM35		PCZIMR35/P	PCZIMH35/P	TZIML76
	Co-Cr/Cr-Co	PD3ZIMRNP/CC	PD3ZIMHNP/CC	TPDH17L71	RZIM35		---	---	---



Compatible with - *Compatible con* SGS

P7 - SGS

Platform		Non-Engaging	Engaging	Screw	Analog	Non-Engaging	Engaging	Screw	
Plataforma		Rotatorio	No Rotatorio	Tornillo	Réplica	Rotatorio	No Rotatorio	Tornillo	
	Ø 3,2	Tilite	PD3ZIMRNP/T	PD3ZIMHNP/T	TPDH17L71	RZIM35	---	PZIM35/T	TZIM
	Ø 3,75	Plastic	PD3ZIMRNP/P	PD3ZIMHNP/P	TPDH17L71	RZIM35	PCZIMR35/P	PCZIMH35/P	TZIML76
	Ø 4,2		PD3ZIMRNP/P	PD3ZIMHNP/P	TPDH17L71	RZIM35	---	---	---
Ø 4,5	Co-Cr/Cr-Co	PD3ZIMRNP/CC	PD3ZIMHNP/CC	TPDH17L71	RZIM35	---	---	---	
Ø 5		PD3ZIMRNP/CC	PD3ZIMHNP/CC	TPDH17L71	RZIM35	---	---	---	
Ø 6	---	---	---	---	---	---	---	---	



Compatible with - *Compatible con* SIGNO VINCES

Duo - SIGNO VINCES

Platform		Non-Engaging	Engaging	Screw	Analog	Non-Engaging	Engaging	Screw	
Plataforma		Rotatorio	No Rotatorio	Tornillo	Réplica	Rotatorio	No Rotatorio	Tornillo	
	NP	Plastic	PD3UCS35/P	PD3UCH35/P	TPDH18L65	---	---	---	
	RP	Tilite	PD3UCS41/T	PD3UCH41/T	TPDH2L74	---	UCS41/T	UCH41/T	TUC
		Plastic	PD3UCS41/P	PD3UCH41/P	TPDH2L74	---	PROCAL	PHECAL	TUC
	Co-Cr/Cr-Co	PD3UCS41/CC	PD3UCH41/CC	TPDH2L74	---	---	---	---	

*Use TPDH2L6 screw for original analog
*Usar tornillo TPDH2L6 para réplica original



	Hex.	h.
NP	2,40	0,70
RP	2,70	0,70

Inttegra - SIGNO VINCES

Platform		Non-Engaging	Engaging	Screw	Analog	Non-Engaging	Engaging	Screw	
Plataforma		Rotatorio	No Rotatorio	Tornillo	Réplica	Rotatorio	No Rotatorio	Tornillo	
	NP	Plastic	PD3UCS35/P	PD3UCH35/P	TPDH18L65	---	---	---	
	RP	Tilite	PD3UCS41/T	PD3UCH41/T	TPDH2L70	---	UCS41/T	UCH41/T	TUC
		Plastic	PD3UCS41/P	PD3UCH41/P	TPDH2L70	---	PROCAL	PHECAL	TUC
	Co-Cr/Cr-Co	PD3UCS41/CC	PD3UCH41/CC	TPDH2L70	---	---	---	---	

*Use TPDH2L6 screw for original analog
*Usar tornillo TPDH2L6 para réplica original



	Hex.	h.
NP	2,40	0,70
RP	2,70	0,70

Compact 4,5 - SIGNO VINCES

Platform		Non-Engaging	Engaging	Screw	Analog	Non-Engaging	Engaging	Screw	
Plataforma		Rotatorio	No Rotatorio	Tornillo	Réplica	Rotatorio	No Rotatorio	Tornillo	
	CM	Tilite	---	---	---	RASTWP	---	ASTHWP/T	TAST2L103
	Ø 3,8	Plastic	---	---	---	RASTWP	---	PCASTHWP/P	TAST2L103



Compatible with - *Compatible con* SIGNO VINCES

Duocon 3,8 - SIGNO VINCES

Platform <i>Plataforma</i>	Non-Engaging <i>Rotatorio</i>	Engaging <i>No Rotatorio</i>	Screw <i>Tornillo</i>	Analog <i>Réplica</i>	Non-Engaging <i>Rotatorio</i>	Engaging <i>No Rotatorio</i>	Screw <i>Tornillo</i>
CM Ø 3,8	TiIite	---	---	---	---	ASTHWP/T	TAST2L103
	Plastic	---	---	---	---	PCASTHWP/P	TAST2L103



Compatible with - *Compatible con* STRAUMANN

Internal Octagon - *Octógono Interno* STRAUMANN

Platform <i>Plataforma</i>	Non-Engaging <i>Rotatorio</i>	Engaging <i>No Rotatorio</i>	Screw <i>Tornillo</i>	Analog <i>Réplica</i>	Non-Engaging <i>Rotatorio</i>	Engaging <i>No Rotatorio</i>	Screw <i>Tornillo</i>
*Converter needed for this compatibility: EBSYN <i>*Es necesario un convertidor para esta compatibilidad: EBSYN</i>							
RP*	TiIite	PD3CR48/T	PD3CO48/T	TPDH2L5	RSY48	---	---
	Plastic	PD3CR48/P	PD3CO48/P	TPDH2L5	RSY48	PCSYR48/P	TSYN48



Internal Octagon *Octógono Interno*

RP	TiIite	---	---	---	ROC48	PCOCR48/T	PCOCO48/T	TSTR2L76
	Plastic	---	---	---	ROC48	PCOCR48/P	PCOCO48/P	TSTR2L76



Bone Level - STRAUMANN

NC Ø 3,3	TiIite	PD3BONRNP/T	PD3BONHNP/T	TPDH16L78	RBONNP
	Plastic	PD3BONRNP/P	PD3BONHNP/P	TPDH16L78	RBONNP
	Co-Cr/ <i>Cr-Co</i>	PD3BONRNP/CC	PD3BONHNP/CC	TPDH16L78	RBONNP
RC Ø 4,1	TiIite	PD3BONRRP/T	PD3BONHRP/T	TPDH16L78	RBONRP
	Plastic	PD3BONRRP/P	PD3BONHRP/P	TPDH16L78	RBONRP
	Co-Cr/ <i>Cr-Co</i>	PD3BONRRP/CC	PD3BONHRP/CC	TPDH16L78	RBONRP
RC Ø 4,8	TiIite	PD3BONRRP/T	PD3BONHRP/T	TPDH16L78	RBONRP
	Plastic	PD3BONRRP/P	PD3BONHRP/P	TPDH16L78	RBONRP
	Co-Cr/ <i>Cr-Co</i>	PD3BONRRP/CC	PD3BONHRP/CC	TPDH16L78	RBONRP



Compatible with - *Compatible con* SYBRON IMPLANT SOLUTIONS

Endopore - SYBRON IMPLANT SOLUTIONS



Platform		Non-Engaging	Engaging	Screw	Analog		Non-Engaging	Engaging	Screw
<i>Plataforma</i>		<i>Rotatorio</i>	<i>No Rotatorio</i>	<i>Tornillo</i>	<i>Réplica</i>		<i>Rotatorio</i>	<i>No Rotatorio</i>	<i>Tornillo</i>
RP	Tilite	PD3UCS41/T	PD3UCH41/T	TPDH2L6	RUC41		UCS41/T	UCH41/T	TUC
	Plastic	PD3UCS41/P	PD3UCH41/P	TPDH2L6	RUC41		PROCAL	PHCAL	TUC
	Co-Cr/Cr-Co	PD3UCS41/CC	PD3UCH41/CC	TPDH2L6	RUC41		---	---	---

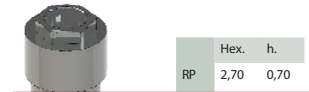

Compatible with - *Compatible con* TBR

Hex-Conic - TBR



Platform		Non-Engaging	Engaging	Screw	Analog
<i>Plataforma</i>		<i>Rotatorio</i>	<i>No Rotatorio</i>	<i>Tornillo</i>	<i>Réplica</i>
NP	Plastic	PD3UCS35/P	PD3UCH35/P	TPDH2L6	---
	Co-Cr/Cr-Co	PD3UCS35/CC	PD3UCH35/CC	TPDH2L6	---



Compatible with - *Compatible con* TITANIUM-FIX

b-fix - TITANIUM FIX



Platform		Non-Engaging	Engaging	Screw	Analog		Non-Engaging	Engaging	Screw
<i>Plataforma</i>		<i>Rotatorio</i>	<i>No Rotatorio</i>	<i>Tornillo</i>	<i>Réplica</i>		<i>Rotatorio</i>	<i>No Rotatorio</i>	<i>Tornillo</i>
RP	Tilite	---	---	---	RASTRP		---	ASTHRP/T	TAST16L82
	Plastic	PD3ASTRRP/P	PD3ASTHRP/P	TPDH16L76	RASTRP		---	PCASTHRP/P	TAST16L82
	Co-Cr/Cr-Co	PD3ASTRRP/CC	PD3ASTHRP/CC	TPDH16L76	RASTRP		---	---	---
WP	Tilite	---	---	---	RASTWP	---	---	ASTHWP/T	TAST2L103
	Plastic	---	---	---	RASTWP	---	---	PCASTHWP/P	TAST2L103





Compatible with - *Compatible con* TRI DENTAL IMPLANT

Tri-Vent - TRI DENTAL IMPLANTS



Platform <i>Plataforma</i>	Non-Engaging <i>Rotatorio</i>	Engaging <i>No Rotatorio</i>	Screw <i>Tornillo</i>	Analog <i>Réplica</i>	Non-Engaging <i>Rotatorio</i>	Engaging <i>No Rotatorio</i>	Screw <i>Tornillo</i>
Ø 3,75 Tiltite	PD3ZIMRNP/T	---	TPDH17L71	RZIM35	---	---	---
Ø 4,1 Plastic	PD3ZIMRNP/P	PD3ZIOHNP/P	TPDH17L71	RZIM35	PCZIMR35/P	---	TZIML76
Co-Cr/Cr-Co	PD3ZIMRNP/CC	PD3ZIOHNP/CC	TPDH17L71	RZIM35	---	---	---





Compatible with - *Compatible con* TRINON

Q2 - TRINON



Platform <i>Plataforma</i>	Non-Engaging <i>Rotatorio</i>	Engaging <i>No Rotatorio</i>	Screw <i>Tornillo</i>	Analog <i>Réplica</i>	Non-Engaging <i>Rotatorio</i>	Engaging <i>No Rotatorio</i>	Screw <i>Tornillo</i>
RP Tiltite	PD3UCS41/T	PD3UCH41/T	TPDH2L6	RUC41	UCS41/T	UCH41/T	TUC
Plastic	PD3UCS41/P	PD3UCH41/P	TPDH2L6	RUC41	PROCAL	PHCAL	TUC
Co-Cr/Cr-Co	PD3UCS41/CC	PD3UCH41/CC	TPDH2L6	RUC41	---	---	---

RP	Hex.	h.
	2,70	0,70

QK - TRINON





****Converter needed for this compatibility: EBSYN**
***Es necesario un convertidor para esta compatibilidad: EBSYN*

Platform <i>Plataforma</i>	Non-Engaging <i>Rotatorio</i>	Engaging <i>No Rotatorio</i>	Screw <i>Tornillo</i>	Analog <i>Réplica</i>	Non-Engaging <i>Rotatorio</i>	Engaging <i>No Rotatorio</i>	Screw <i>Tornillo</i>
RP* Tiltite	PD3CR48/T	PD3CO48/T	TPDH2L5	RSY48	---	---	---
Plastic	PD3CR48/P	PD3CO48/P	TPDH2L5	RSY48	PCSYR48/P	PSCYO48/P	TSYN48

Internal Octagon
Octógono Interno

Platform <i>Plataforma</i>	Non-Engaging <i>Rotatorio</i>	Engaging <i>No Rotatorio</i>	Screw <i>Tornillo</i>	Analog <i>Réplica</i>	Non-Engaging <i>Rotatorio</i>	Engaging <i>No Rotatorio</i>	Screw <i>Tornillo</i>
RP Tiltite	---	---	---	ROC48	PCOCR48/T	PCOCO48/T	TSTR2L76
Plastic	---	---	---	ROC48	PCOCR48/P	PCOCO48/P	TSTR2L76

Compatible with - *Compatible con* ZIMMER

Screw-Vent - ZIMMER

Platform		Non-Engaging	Engaging	Screw	Analog			
Plataforma		Rotatorio	No Rotatorio	Tornillo	Réplica	Non-Engaging	Engaging	Screw
		Rotatorio	No Rotatorio	Tornillo	Réplica	Rotatorio	No Rotatorio	Tornillo
NP	Tilite	PD3ZIMRNP/T	PD3ZIMHNP/T	TPDH17L71	RZIM35	---	PZIM35/T	TZIM
	Plastic Friction-Fit	PD3ZIMRNP/P	PD3ZIMHNP/P	TPDH17L71	RZIM35	PCZIMR35/P	PCZIMH35/P	TZIML76
	Co-Cr/Cr-Co Friction-Fit	PD3ZIMRNP/CC	PD3ZIMHNP/CC	TPDH17L71	RZIM35	---	---	---
RP	Tilite	PD3ZIMRRP/T	PD3ZIMHRP/T	TPDH17L71	RZIM45	---	PZIM45/T	TZIM
	Plastic Friction-Fit	PD3ZIMRRP/P	PD3ZIMHRP/P	TPDH17L71	RZIM45	PCZIMR45/P	PCZIMH45/P	TZIML76
	Co-Cr/Cr-Co Friction-Fit	PD3ZIMRRP/CC	PD3ZIMHRP/CC	TPDH17L71	RZIM45	---	---	---
WP	Tilite	---	---	---	RZIM57	---	PZIM57/T	TZIM
	Plastic Friction-Fit	---	---	---	RZIM57	PCZIMR57/P	PCZIMH57/P	TZIML76























Swiss-Plus - ZIMMER

***Converter needed for this compatibility: EBSYN**
**Es necesario un convertidor para esta compatibilidad: EBSYN*

RP	Tilite	PD3CR48/T	PD3CO48/T	TPDH2L5	RSY48	---	---	---
	Plastic	PD3CR48/P	PD3CO48/P	TPDH2L5	RSY48	PCSYR48/P	PSCYO48/P	TSYN48
Internal Octagon <i>Octógono Interno</i>								
RP	Tilite	---	---	---	ROC48	PCOCR48/T	PCOCO48/T	TSTR2L76
	Plastic	---	---	---	ROC48	PCOCR48/P	PCOCO48/P	TSTR2L76

Tornillos Dinámicos



	REFERENCIA	MÉTRICA	TORQUE	LONGITUD TOTAL	LONG. ROSCA	DIAM. CABEZA	LONGITUD A	LONGITUD B	LONGITUD C	ASENTAMIENTO	ÁNGULO	ENTRADA ROSCA	CONEXIÓN
	TPDH14L39	1,4	15 N-cm	3,90	1,80	2,40	2,10	-	1,80	recto	-	Chaflán 45°	Hexalobular 1,70
	TPDH14	1,4	15 N-cm	4	1,85	-	2	2,78	1,22	cónico	30°	Chaflán 45°	
	TPDHST	1,4	15 N-cm	4,5	2,3	2,30	2,5	3,28	1,22	cónico	30°	Chaflán 45°	
	TPDH14L52	1,4	15 N-cm	5,20	2,90	2,30	3,40	-	1,80	recto	-	Chaflán 45°	
	TPDH14L67	1,4	15 N-cm	6,70	2,31	2,30	5,00	5,45	1,25	cónico	45°	Chaflán 45°	
	TPDH14L74	1,4	15 N-cm	7,40	3,55	2,30	5,00	5,99	1,41	cónico	25°	Chaflán 45°	
	TPDH16	1,6	20 N-cm	4,4	2,5	2,30	2,9	-	1,5	recto	-	Semiesferica	
	TPDH16L6	1,6	20 N-cm	5,9	3	2,30	4,4	-	1,5	recto	-	Semiesferica	
	TPDH16L71	1,6	20 N-cm	7,10	2,80	2,30	5,20	5,53	1,57	cónico	60°	Chaflán 45°	
	TPDH16L72	1,6	20 N-cm	7,2	3,5	2,30	5,2	5,85	1,35	cónico	30°	Chaflán 45°	
	TPDH16L73	1,6	20 N-cm	7,3	2,2	2,30	4,87	5,56	1,74	cónico	35°	Chaflán 45°	
	TPDH16L76	1,6	20 N-cm	7,6	3,6	2,30	6,1	-	1,5	recto	-	Semiesferica	
	TPDH16L78	1,6	20 N-cm	7,8	2	2,30	5,36	7,03	0,81	cónico	15°	Chaflán 45°	
	TPDH16L81	1,6	20 N-cm	8,10	3,00	2,30	6,35	6,72	1,38	cónico	45°	Chaflán 45°	
	TPDH16L84	1,6	20 N-cm	8,4	3,5	2,30	6,8	-	1,6	recto	-	Semiesferica	
	TPDH16L94	1,6	20 N-cm	9,40	2,90	2,30	7,65	8,00	1,40	cónico	45°	Chaflán 45°	
	TPDH17L71	N1-72	25 N-cm	7,1	2,6	2,30	5,56	5,65	1,45	cónico	70°	Chaflán 45°	
	TPDH17L73	N1-72	25 N-cm	7,30	2,50	2,30	5,50	5,77	1,53	cónico	60	Chaflán 45°	
	TPDH18	1,8	25 N-cm	4,4	2,75	2,30	3	-	1,4	recto	-	Semiesferica	
	TPDH18L45	1,8	25 N-cm	4,50	2,30	2,30	2,81	2,90	1,60	cónico	70°	Chaflán 45°	
	TPDH18L48	1,8	25 N-cm	4,8	2,8	2,30	3,22	3,65	1,15	cónico	30°	Semiesferica	
	TPDH18L65	1,8	25 N-cm	6,50	2,80	2,30	5,00	-	1,50	recto	-	Semiesferica	
	TPDH18L74	1,8	25 N-cm	7,4	3,8	2,30	5,8	6,03	1,6	cónico	50°	Chaflán 45°	



	REFERENCIA	MÉTRICA	TORQUE	LONGITUD TOTAL	LONG. ROSCA	DIÁM. CABEZA	LONGITUD A	LONGITUD B	LONGITUD C	ASENTAMIENTO	ÁNGULO	ENTRADA ROSCA	CONEXIÓN
	TPDH18L75	1,8	25 N-cm	7,5	3,3	2,30	6,1	-	1,4	recto	-	Semiesférica	Hexalobular 1,70
	TPDH18L80	1,8	25 N-cm	8,00	4,00	2,30	6,50	-	1,50	recto	-	Chaflán 45°	
	TPDH2	2	25 N-cm	4,7	3	2,30	3,3	-	1,4	recto	-	Semiesférica	
	TPDH2L5	2	25 N-cm	5	2,8	2,30	3,39	3,6	1,4	cónico	30°	Semiesférica	
	TPDH2L51	2	25 N-cm	5,1	3,1	2,30	3,6	-	1,5	recto	-	Semiesférica	
	TPDH2L6	2	25 N-cm	6	2,7	2,30	4,5	-	1,5	recto	-	Semiesférica	
	TPDH2L65	2	25 N-cm	6,5	2,7	2,30	5	-	1,5	recto	-	Chaflán 45°	
	TPDH2L67	2,0	25 N-cm	6,70	2,30	2,58	3,65	5,68	1,02	cónico	15°	Chaflán 45°	
	TPDH2L70	2,0	25 N-cm	7,00	3,00	2,30	5,60	-	1,40	recto	-	Semiesférica	
	TPDH2L74	2	25 N-cm	7,4	3,3	2,30	6	-	1,4	recto	-	Semiesférica	
	TPDH2L75	2	25 N-cm	7,5	2,75	2,30	5,93	6,18	1,32	cónico	35°	Chaflán 45°	
	TPDH2L79	2,0	25 N-cm	7,90	3,30	2,30	6,33	6,50	1,40	cónico	45°	Chaflán 45°	
	TPDH2L82	2	25 N-cm	8,2	4,7	2,4	6,7	-	1,5	recto	-	Semiesférica	
	TPDH2L90	2,0	25 N-cm	9,00	4,00	2,30	7,50	-	1,50	recto	-	Semiesférica	
	TPDH25	2,5	25 N-cm	5,4	3,8	2,85	4,1	-	1,3	recto	-	Semiesférica	
	TPDH25L67	2,5	25 N-cm	6,7	4,6	2,85	5,1	-	1,6	recto	-	Semiesférica	







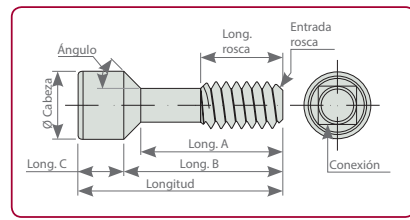
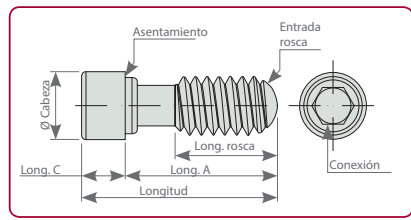













Destornillador Dinámico

















DSPDCLH-18: PD 18mm
 DSPDCLH-24: PD 24mm
 DSPDCLH-32: PD 32mm



Tornillos Rectos

	REFERENCIA	MÉTRICA	TORQUE	LONGITUD TOTAL	LONG. ROSCA	LONGITUD A	LONGITUD B	LONGITUD C	DIAM. CABEZA	ASENTAMIENTO	ÁNGULO	ENTRADA ROSCA	CONEXIÓN
	TMU14L35	1,4	15 N-cm	3,5	1,8	2,1	-	1,4	2	recto	-	Chaflán 45°	Unigrip
	TST	1,4	15 N-cm	3,9	1,91	2,1	-	1,8	2,4	recto	-	Chaflán 45°	Hex. 1,20
	TCO	1,4	15 N-cm	4	2	2,2	-	1,8	2,3	recto	-	Chaflán 45°	Hex. 1,20
	TUC16	1,6	20 N-cm	7	2,79	4,86	5,44	1,56	2,3	cónico	45°	Chaflán 45°	Cuad. 1,30
	TBRA16L70	1,6	20 N-cm	7	2,7	5,15	-	1,8	2,3	recto	-	Chaflán 45°	Unigrip
	TACT16L73	1,6	20 N-cm	7,3	2,7	5,15	5,9	1,4	2,2	cónico	35°	Chaflán 45°	Unigrip
	TEV16L75	1,6	20 N-cm	7,5	7,5	5,33	5,85	1,65	2,15	cónico	30°	Chaflán 45°	Hex. 1,27
	TBN16L79	1,6	20 N-cm	7,9	2	5,72	6,9	2,18	2,18	cónico	15°	Chaflán 45°	Torx T6
	TAST16L82	1,6	20 N-cm	8,2	3,03	6,25	-	2	2,33	recto	-	Chaflán 45°	Hex. 1,27
	T3I16L84	1,6	20 N-cm	8,4	2,5	6,6	-	1,8	2	recto	-	Chaflán 45°	Hex. 1,20
	T3I	1,6	20 N-cm	9,3	3,3	7,3	-	2	2,3	recto	-	Semiesférica	Cuad. 1,30
	TCAM16L105	1,6	20 N-cm	10,5	2,9	8,15	8,4	2,1	2,1	cónico	45°	Chaflán 45°	Hex. 1,27
	TZIML76	N1-72	25 N-cm	7,6	2,8	5,6	5,76	1,84	2,3	cónico	70°	Chaflán 45°	Hex. 1,25
	TZIM	N1-72	25 N-cm	8,17	3	5,31	5,87	2,3	2,4	cónico	45°	Chaflán 45°	Cuad. 1,30
	TEV18L45	1,8	25 N-cm	4,5	2,3	2,8	2,9	1,6	2,35	cónico	70°	Chaflán 45°	Hex. 1,27
	TKL	1,8	25 N-cm	6	3,18	3,5	3,85	2,15	2,4	cónico	45°	Chaflán 45°	Hex. 1,50
	TBTI18L68	1,8	25 N-cm	6,8	3,3	5,2	-	1,6	2,3	recto	-	Chaflán 45°	Hex. 1,20
	TECKALL125	1,8	25 N-cm	7,2	4,47	2,3	6,2	1	2,4	cónico	30°	Chaflán 45°	Hex. 1,25
	TEV18L76	1,8	25 N-cm	7,6	3,8	5,8	6,05	1,55	2,35	cónico	50°	Chaflán 45°	Hex. 1,27
	TRPL18L83	1,8	25 N-cm	8,3	2,5	6,5	-	1,8	2,45	recto	45°	Chaflán 45°	Unigrip
	TECKDU 125	1,8	25 N-cm	9,8	5,094	8,3	8,8	1	2,4	cónico	30°	Chaflán 45°	Hex. 1,25

	REFERENCIA	MÉTRICA	TORQUE	LONGITUD TOTAL	LONG. ROSCA	LONGITUD A	LONGITUD B	LONGITUD C	DIÁM. CABEZA	ASENTAMIENTO	ÁNGULO	ENTRADA ROSCA	CONEXIÓN
	TRPL35	1,8	25 N-cm	10,2	3,15	8,4	-	1,8	2,45	recto	-	Chaflán 45°	Cuad. 1,30
	TBTI2L47	2	30 N-cm	4,7	2,7	3,33	-	1,37	2,35	recto	-	Chaflán 45°	Hex. 1,20
	TSYN48	2	30 N-cm	5	3,06	3,26	3,5	1,5	2,49	cónico	45°	Chaflán 45°	Cuad. 1,30
	TSTR2L67	2	30 N-cm	6,7	2,25	3,59	5,7	1	2,58	cónico	15°	Chaflán 45°	Torx T6
	T3I2L70	2	30 N-cm	7	3,25	5	-	2	2,4	recto	-	Chaflán 45°	Hex. 1,20
	TBRA2L70	2	30 N-cm	7	3,25	5	-	2	2,4	recto	-	Chaflán 45°	Unigrip
	TACT2L73	2	30 N-cm	7,3	3	5,8	6,2	1,1	2,5	cónico	35°	Chaflán 45°	Unigrip
	TDSM2L74	2	30 N-cm	7,4	3,3	6	-	1,4	2,3	recto	-	Semiesférica	Torx T6
	TUC	2	30 N-cm	7,4	3,34	5,1	5,6	1,8	2,4	cónico	45°	Chaflán 45°	Hex. 1,20
	TSTR2L76	2	30 N-cm	7,6	3	6,1	6,3	1,3	2,4	cónico	45°	Semiesférica	Torx T6
	TRPL2L100	2	30 N-cm	10	3,6	8,5	-	1,5	2,45	recto	-	Chaflán 45°	Unigrip
	TRPL	2	30 N-cm	10,2	3,15	8,4	-	1,8	2,45	recto	-	Chaflán 45°	Cuad. 1,30
	TAST2L103	2	30 N-cm	10,3	3,5	8,3	-	2	2,33	recto	-	Chaflán 45°	Hex. 1,27
	TUC25	2,5	30 N-cm	7,41	3,5	4,75	5,29	2,12	2,87	cónico	45°	Semiesférica	Cuad. 1,30

Destornilladores Pilares Mecanizados



CLDES 1.20
Hex 1.20mm



CLDES 1.27
Hex. 1.27mm



CLDES 1.30
Cuad. 1.30mm



CLDESMNUG
Unigrip



CLDES 1.25
Hex 1.25mm



DESLCTORX
25mm

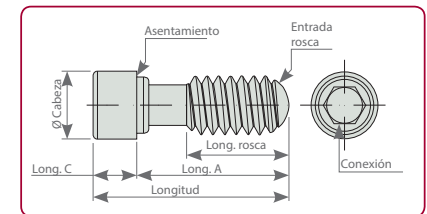
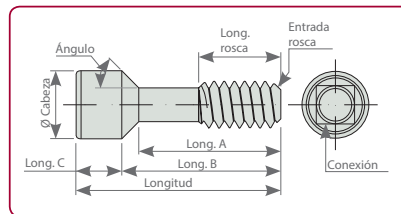

Garantía Talladium

TÉRMINOS Y CONDICIONES

Estos términos y condiciones de garantía ("TyC") cubren toda la gama de productos de Talladium ("Productos"), fabricados por Talladium España S.L. y distribuidos por Geoda Medical, S.L. y otros distribuidores oficiales.

La garantía descrita en estos TyC es exclusivamente en beneficio del clínico ("Clínico") y del protésico dental ("Técnico") y no para beneficio de terceras personas o instituciones, incluidos los pacientes.

PERÍODO DE GARANTÍA

Talladium España S.L. ofrece una garantía de por vida en toda su gama de productos desde la fecha de comercialización.

ÁMBITO DE LA GARANTÍA

Sujeto a lo establecido en las limitaciones y excepciones descritas en estos TyC, Talladium España S.L. ofrecerá los siguientes beneficios:

CALIDAD: Si el Producto presenta defectos en los materiales o en la fabricación, Talladium España S.L. repondrá el Producto sin coste adicional.

SEGURIDAD: Si por un fallo en el sistema del Pilar Dinámico®, habiendo cumplido con todas las indicaciones del producto, se tuviera que confeccionar de nuevo la prótesis, Talladium España S.L. repondrá los pilares y tornillos necesarios para rehacer la prótesis, así como los costes derivados de la fabricación de la misma.

REQUISITOS Y PROCEDIMIENTO DE RECLAMACIÓN

Para recibir los beneficios bajo estos TyC, el Clínico y el Técnico tratante deben cumplir con los siguientes requisitos:

- 1) El Clínico o el Técnico deberán ponerse en contacto con el departamento de atención al cliente por teléfono o correo electrónico para realizar la reclamación.
- 2) Se cumplimentará un formulario de reclamación junto con el Producto defectuoso enviado por el cliente a las oficinas de cualquiera de nuestros distribuidores oficiales. Los gastos derivados de esta gestión serán asumidos por el cliente.
- 3) El Clínico o Técnico que presente una reclamación según estos TyC deberá estar al corriente en los pagos debidos a Talladium España S.L. o cualquiera de sus filiales, en el momento en el que presente el formulario de reclamación.
- 4) Todos los procedimientos que emplean Productos deben realizarse según las instrucciones de Talladium España S.L., así como siguiendo las prácticas comúnmente aceptadas en odontología.

El coste de envío por devolución será asumido por Talladium España S.L. en todos los casos cubiertos por estos TyC.

LIMITACIONES GENERALES DE ESTA GARANTÍA

A excepción de la garantía descrita en estos TyC, ni Talladium España S.L., ni sus representantes, ni terceras partes fabricantes o distribuidoras de los Productos, hacen representación u ofrecen garantía, convenio u otro compromiso expreso o implícito, oral o escrito, respecto a los Productos (sin limitación) incluyendo garantías implicadas en la comercialización, durabilidad o idoneidad para usos o propósitos particulares.

Adicionalmente y en la máxima extensión permitida por la ley correspondiente, Talladium España S.L. rechaza (en nombre de sí misma, de sus representantes y de terceras partes fabricantes o distribuidoras de los Productos) cualquier responsabilidad respecto al daño ocasionado directo, indirecto resultante o consecuencia del diseño, composición de la prótesis dental en la que se encuentran integrados los Productos.

EXCLUSIONES DE LA GARANTÍA

Talladium España S.L. limita esta garantía a:

- Los pilares una vez transformados formando parte de la prótesis dental. No así a los tornillos utilizados en el anclaje de las mismas.
- Los problemas derivados del uso de los tornillos de laboratorio para la fijación final de las prótesis. Talladium España S.L. dispone de tornillos clínicos para cumplir esa función.
- Los tornillos clínicos que lleven más de 1 año en boca, entendiéndose que el paciente tiene que realizar revisiones anuales con el consiguiente cambio de tornillos.
- El fallo se debe al desgaste y uso normal.

MODIFICACIÓN O SUSPENSIÓN DE LA GARANTÍA

Talladium España S.L. se reserva el derecho a modificar o retirar estos TyC en cualquier momento y sin previo aviso. Cualquier modificación o suspensión no afectará a productos ya instalados en pacientes.



AV. BLONDEL, 54 3º · 25002· LLEIDA (SPAIN)
TEL. +34 973 289 580
International: das@dynamicabutment.com
España: spain@dynamicabutment.com
www.dynamicabutment.es

Encuentre todas las compatibilidades de nuestros productos en nuestra tienda online (Solo España):

www.dynamicabutmentstore.es



*Consulte nuestro catálogo de SOLUCIONES CAD-CAM.
Descárguelo en nuestra web o solicítelo por correo electrónico.*



AV. BLONDEL, 54 3º · 25002 · LLEIDA (SPAIN)

TEL. +34 973 289 580

International: das@dynamicabutment.com

España: spain@dynamicabutment.com

www.dynamicabutment.es

DYNAMIC ABUTMENT® SOLUTIONS